James W. Hellman
719 South Spring Street
and inducement that a planning with you saves you faculty and indi- We assure you com- good home offe money. most of themsel plete satisfaction. themselves.
J. PURE HIGH GRADE COFFEE

The Times

1781 1914 LOS ANGELES

In Three Parts—20 Pages
PART I—TELEGRAPH SHEET—8 PAGES

MONDAY MORNING — JUNE 8, 1914

Liberty Under Law—Equal Rights—True Industrial Freedom

PRICE 2½ CENTS { Delivered to Subscribers — Yearly, $9; Monthly, 75 Cents, postpaid. 25c Streets, Stands and Trains, 3 Cents.

Bumper.

TOP NOTCH IN WHEAT.

The Crop Heaviest on Record.

Government Report Due Today Indicates Prosperity in the West.

Nine Hundred Million Bushels Eclipses All Previous Winter Yields.

Estimates Based on Condition Show Phenomenal Gain Per Acreage.

[BY DIRECT WIRE—EXCLUSIVE DISPATCH.]

CHICAGO BUREAU OF THE TIMES, June 7.—In the government crop report, to be issued tomorrow, there will be the largest indicated crop of winter wheat for June of any similar time on record.

Estimates on the yield range from 621,000,000 bushels on an indicated condition of 96, to 661,700,000 bushels, representing the condition of 95.9, the same as in May. A condition of 95 suggests 642,000,000 bushels.

Private crop experts have lowered the condition 1 to 5.2 points from their May showing, and their estimated yields range from 622,000,000 bushels to 647,000,000 bushels.

The crop will be figured on a basis of 13.5 bushels an acre, or one bushel more than in June, which is equal to 35,337,000 bushels on the present acreage, so that there can be a good drop in condition and still show a larger crop than the indicated 630,000,000 bushels in May. In June last year the estimated crop was 492,000,000 bushels, on a condition of 82.5, and the final harvest was 523,561,000 bushels, the largest on record. The ten-year average for winter wheat for June is 89.7.

The first official returns on spring wheat acreage and condition will appear today. A loss of about 500,000 acres from last year's total area expected, which was 15,485,000. A condition of over 93 is looked for. Last year the condition was 93.5, an indicated crop, 352,000,000 bushels, and final returns, 329,819,000 bushels. Private estimates range from 260,000,000 to 269,000,000 bushels. The five-year average is 245,479,000 bushels, and a ten-year average of 250,000,000 bushels. Taking winter wheat as 642,000,000 bushels and spring at 260,000,000 bushels, there will be a total crop of 902,000,000 bushels, the largest ever raised, and will compare with 763,000,000 bushels harvested last year.

Private estimates on oats are 1,165,000,000 to 1,200,000,000 bushels against 1,104,000,000 a year ago and a final yield of 1,121,765,000 bushels. Acreage is 1,000,000 short. Condition last year was 87, and ten-year average is 88.4. There will also be a report on acreage and condition of barley and condition and yield of rye and barley.

OFFICER KILLS MEXICAN.

Lieutenant of Twenty-Fifth Infantry Shoots Native Who Had Stabbed Two Policemen.

[BY MEXICAN CABLE AND DIRECT WIRE—EXCLUSIVE DISPATCH.]

VERA CRUZ, June 7.—A lieutenant of the Twenty-Fifth infantry shot and killed Marcisso Guerrero, a drink crazed Mexican, late last night. The Mexican had stabbed two native policemen and when the officer interfered he turned on him. The officer ordered Guerrero to halt and when he did not obey, fired twice, killing him instantly. The shooting occurred in the western end of the city, near the beginning of the Alameda.

IN MEMORY OF THE POET.

Californians in Washington Gather at Joaquin Miller's Old Cabin.

[BY DIRECT WIRE—EXCLUSIVE DISPATCH]

WASHINGTON BUREAU OF THE TIMES, June 7.—Memories of Joaquin Miller, the "Poet of the Sierras," were revived today when 500 members of the California Association of Washington gathered at the log cabin of the famous Californian in Rock Creek Park and celebrated the second anniversary of the removal of the cabin from Meridian Hill to the park. Representative Bell and members of the association delivered eulogies on the poet.

THE WORLD'S NEWS IN TODAY'S TIMES.

THE HEART OF IT

EPITOMIZED, CLASSIFIED AND INDEXED.

The Foremost Events of Yesterday: (1) Militants Invade Catholic Churches. (2) Clash Over Blockade of Tampico Expected. (3) Winter Wheat Crop Heaviest on Record. (4) Crisis in French Cabinet. (5) Nebraska Likely to Go Republican. (6) Vote on Repeal of Tolls Expected Today.

INDEX.

PART I.
1. Top Notch in Wheat.
2. Roll of Honor at Vera Cruz.
3. Senate to Vote on Tolls Today.
4. Classified Advertisements.
5. News in Brief: Death Record.

PART II.
1. Death Is Told by Black Cat.
2. Prodigal Sees Ghost of Past.
3. At the Churches Yesterday.
4. Editorials: Pen Points.
5. News from Southland Counties.
7. Along the Pacific Coast.
8. To March on Whole Earth.

PART III.
1. Venice-San Francisco Ball Game.
2. Results of Other Games.
3. Other Sporting News.
4. At the Theaters This Week.

SUMMARY.

THE SKY. Cloudy. Wind at 5 p.m., south; velocity, 12 miles. Thermometer, highest, 66 deg.; lowest, 53 deg. Forecast: Fair and warmer. For complete weather report see last page of Part I.

THE CITY. A drastic criticism of the present organization of the Los Angeles city government, with promise of recommendations for improvement, will be filed with the Mayor today by the Municipal Efficiency Commission.

A woman declared yesterday that she was impelled by a dream and acted in a manner when she poisoned candy that she sent to a mother and two daughters in San Diego.

The mystery of a wailing cat that no one could find was solved yesterday when the dead body of its master was discovered shut in a room with the closed.

The First New Testament Church, which resulted from the First Baptist Church on account of doctrinal differences six years ago, voted yesterday to return to its old denomination under the name of Grace Baptist Church.

Two hundred hotel men from all parts of the country arrived yesterday to attend a three days' convention of the Greeters of America.

The State administration was scathingly denounced for its extravagance at a meeting of the organization of the Lincoln-Roosevelt Assembly District Republican Club.

A thief at the County Jail yesterday offered what he heard an episode of his own life used to point a sermon.

SOUTHERN CALIFORNIA. An eminent astronomer hopes through the Mt. Lowe observatory to learn data of the sun to make weather forecasts.

There will be no room in Long Beach's new city charter for Mayor Whealton as manager.

Because a Santa Barbara wife feared to become a mother she killed herself.

Three men were rescued from drowning yesterday at Venice.

PACIFIC SLOPE. Dr. Pryor of San Francisco complained to Portland police he was relieved of a lot by a traveling companion who had acted as his bondsman.

Delegates began to arrive at Oakland for the Grand Parlor of the Native Daughters of the Golden West.

J. B. Howard of Los Angeles, who arrived at Tacoma from Alaska, declares Ruby will make one of the biggest camps in the north.

GENERAL EASTERN. The United States judge at Concord, N. H., has decided that the expenses of the Thaw commission must be borne by Thaw until his case is decided, when the costs will be awarded to the losing party.

Republicans of Nebraska declare that the State is certain to go Republican on account of the split among the Democrats.

Andrew Furuseth of San Francisco has been sent by the seamen's organization to represent them at the hearing in Montreal over the Empress of Ireland tragedy.

The heaviest winter wheat crop on record is forecast by the government report, which is due today, the total yield being estimated at 900,000,000 bushels.

MEXICO. The United States fleet under Admiral Badger is expected to stop the blockade of Tampico ordered by Huerta today, and fear is expressed that it may precipitate a war with Mexico.

Food and water famine is rampant in besieged Mazatlan.

The prevailing belief at Niagara Falls is that another rupture between the United States and Huerta is probable.

WASHINGTON. Senate is expected to vote on tolls exemption repeal today.

FOREIGN. President Poincare of France invited Felix Ribot to form a Ministry after Jean Dupuy and Paul Peytral declined to do so.

Militants invaded Catholic churches for the first time in London yesterday and the growing hostility of the people toward the movement was shown by attempts on the part of mobs to assault women speakers.

The reader who would do justice to himself will not depend wholly upon the following necessarily comprehensive though it is, but will take in the complete news pages, which intrinsically cannot be luminously summarized, epitomized or classified.

International.

BLOCKADE OF TAMPICO MAY PRECIPITATE WAR.

Clash With Huerta's Gunboats Sent to Head off Antilla Expected Today.

Unexpected Crisis Over Shipment of Arms to Rebels Likely to End Mediation Proceedings — Washington Declares Coast City Must Remain an Open Port and Badger's Fleet Is Ready to Act.

BY GEORGE ADDISON HUGHES.

[BY MEXICAN CABLE AND DIRECT WIRE—EXCLUSIVE DISPATCH.]

VERA CRUZ, June 8.—The possibility of trouble at Tampico and at the outposts here was enhanced tonight when the Mexican Federal gunboats Zaragosa and Bravo were warned by Admiral Badger that Tampico is an open port and that interference with the Antilla will not be tolerated.

[BY DIRECT WIRE—EXCLUSIVE DISPATCH.]

WASHINGTON BUREAU OF THE TIMES, June 7.—The United States is preparing to use force if necessary to prevent the blockade of Tampico, which was formally declared yesterday by Huerta.

The crisis produced by Huerta's threatened blockade probably will come shortly after daylight tomorrow morning. Advices received from Admiral Badger today indicated that the Mexican gunboats Bravo and Zaragosa, now steaming from Puerto Mexico, will arrive at the mouth of the Panuco River early tomorrow morning. The United States cruisers Tacoma and Sacramento are dogging the two gunboats and when they reach the Panuco they will find also the big battleship Minnesota, with her frowning guns waiting to enforce the will of the Washington administration. If there is no change in the programme it will be up to Admiral Badger to notify the commanders of the Mexican gunboats of this government's intention to prevent any interference with commerce.

No one in Washington has any idea that the Mexican gunboats will undertake to fire a shot, unless it is Huerta's purpose deliberately to force the United States in war. It is the belief here that Huerta will yield peacefully to the superior force of the United States and immediately seize upon the incident as ground for contending that this government is openly aiding the Constitutionalists and has violated the armistice with him.

MAY END MEDIATION.

Even the most hopeful of the administration's supporters in Washington feared tonight that any attempt by this government to prevent the blockade and to permit the Antilla to land with her cargo of arms will mean the end of the mediation proceedings, unless Huerta has finally decided to yield in everything to this government. The opinion here, though, is that the Mexican dictator, realizing his doom, will prefer to go down fighting the United States rather than to yield to the victorious rebels.

Developments here today indicated clearly that Washington officials were greatly worried over the possible effect of the Tampico blockade on mediators' proceedings. There were rumors early in the day that the United States would prevent a general blockade, but might allow Huerta's gunboats to hold up the Antilla, on the ground that she was carrying contraband of war to the rebels. Such an outcome of the present situation would relieve this government's embarrassments as regards mediation, but would greatly incense the Constitutionalists. Any compromise of this character seemed to be discredited by the last sentence in the Navy Department's statement, which says that it is the desire of the United States government "that the port of Tampico shall be open to all commerce." Inasmuch as the statement contained a direct reference to the Antilla, the use of the words "all commerce" was interpreted as including the Ward liner and her cargo.

Furthermore, it is believed that the United States officials appreciate that any compromise of this character would simply be postponing the evil day, for it would not be long when another vessel would appear at the port of Tampico loaded with arms for the Constitutionalists.

IMPORTANCE OF TAMPICO.

No official explanation has been given as yet for the extreme importance that the United States attaches to the keeping open of this port. It was said that the original order was issued because of the vast supply of oil that had been accumulated there from the gushers. Great Britain and Holland had insisted that the port be kept open. Since then the situation as regards the oil supply has been relieved through the sailing of many tank steamships.

In Washington there is a practically unanimous opinion as to the purpose the United States government has in mind, and that is to keep this port open as an avenue for the Constitutionalists to obtain their war supplies.

It is known that this government has been informed that Villa now lacks ammunition to carry on a campaign to Mexico City and that a replenishment of his supply is absolutely necessary if he is to make his way to Mexico City.

As the result of developments of the last twenty-four hours it is expected that the fate of the mediation conference will soon be decided.

(Continued on Second Page.)

MAY PRECIPITATE WAR WITH HUERTA.

[BY A. P. NIGHT WIRE.]

WASHINGTON, June 7.—A new crisis in the Mexican difficulty faced the Washington government tonight. It was a situation fraughht with perils for mediation and with possibilities that might precipitate war between the United States and Mexico.

Gen. Huerta brought about the crisis by ordering gunboats to blockade the port of Tampico and to seize a cargo of ammunition enroute there for Constitutionalists aboard the steamer Antilla from New York, flying the Cuban flag. Huerta has notified the powers of the intent to blockade the port and that he proposes to seize the cargo consigned to the belligerents against his sovereignty as contraband of war.

The purpose of the United States to suppress the attempt to blockade and prevent interference with the Antilla was indicated tonight when Secretary Daniels issued an official statement announcing that while no new orders had been given Rear-Admiral Badger, there had been no change in the

Crisis.

OPEN DOOR AT TAMPICO MAY END MEDIATION.

[BY A. P. NIGHT WIRE.]

NIAGARA FALLS (Ont.) June 7.—It is difficult to see how another rupture between the Huerta government and the United States can be avoided. If one occurs, the prevailing belief is that the mediation proceedings cannot continue. The American commissioners tonight did not reflect the gravity of the situation, professing to be uninformed that a crisis had been reached.

Tampico is the snag which once more threatens the peace of the United States and Mexico, this time because of the situation in which the United States has been placed by Gen. Huerta's determination to blockade the port of Tampico to stop the landing of munitions of war for the Constitutionalists.

WILSON'S STAND.

The Washington government, it is understood, feels that it must prevent at all hazards the exercise of a blockade by a government that is not recognized as possessing the right to perform such an act under international law. Should the Huerta gunboats attempt to intercept vessels believed to have in their cargoes arms and ammunition for the Constitutionalists, it is said here that American war vessels would interfere.

The situation arose as a result of a note of inquiry from Gen. Huerta through his delegates here as to what the attitude of the United States was toward the port of Tampico. Justice Lamar and Frederick W. Lehmann, the American delegates, referred the inquiry to Washington and the information was given the mediators that the United States had taken the position that Tampico was open to the commerce of the world. This attitude had been assumed immediately after the Constitutionalists seized Tampico in order primarily to protect shipments of oil to all ports of the world. It had been thought that Gen. Huerta's gunboats might interfere with these oil shipments in his desire to hamper the Constitutionalists from obtaining revenues.

"IT LOOKS BLACK."

All of the participants to the conference today looked grave. One went so far as to say, "It looks black," but he refused to particularize.

If the Huerta delegates have informed the mediators they might have to withdraw from the proceedings if Huerta's efforts to maintain a blockade are thwarted by the American navy, this information had not been conveyed tonight to the American delegates. The latter will have a conference with the mediators tomorrow, when this point of view may be explained to them.

The Huerta delegates are said to have taken the stand that the United States now must remain neutral as between the Federals and the Constitutionalists. They say the American forces must not interfere with their efforts to stop the landing of arms for the Constitutionalists and that to do so would put the United States in the position of using the navy to advance the cause of Carranza.

Militants Invade His Church.

Father Bernard Vaughan,
Catholic priest of London, who recently visited Los Angeles, whose church, Westminster Cathedral, was visited by London suffragettes yesterday.

Concentrating.

MEETING OF SUFFRAGISTS AT EXCLUSIVE NEWPORT.

[BY A. P. NIGHT WIRE.]

WASHINGTON, June 7.—In an effort to concentrate support for a suffrage measure in Congress, suffrage leaders today issued a call for a meeting of all leaders in the movement in the United States to meet at Mrs. O. H. P. Belmont's Newport home, Marble House, on July 3.

Two bills, one by Senator Shafroth, and the other by Senator Bristow, are now before Congress. The suffrage leaders are divided as to which measure is better, but they hope to settle all difficulties at the Newport meeting. Suffrage workers from nearly all States, and representatives of both the Congressional Union and the National American Woman Suffrage Association will participate.

Miss Doris Stevens, executive secretary of the Congressional Union, will leave Washington for Newport in a short time, and open up headquarters there for the purpose of conducting an educational campaign from there throughout the summer. Miss Mary Doyle Brennan will undertake a similar work at Atlantic City. Workers also will be sent to practically all the other large summer resorts, hundreds of college girls having been enlisted in the movement to hold meetings on woman suffrage wherever recreation crowds assemble.

Beleaguered.

HOME OF ROCKEFELLER GUARDED BY DEPUTIES.

[BY A. P. NIGHT WIRE.]

TARRYTOWN (N. Y.) June 7.—To guard against molestation of John D. Rockefeller and his son at Pocantico Hills, thought to be threatened through recent attempts at demonstration and destruction here in connection with the Colorado strike developments, sixteen deputies from the White Plains County Jail were placed today on the Rockefeller estate, after a conference between Mr. Rockefeller and Sheriff Doyle. These deputies will be paid by the county. The Sheriff said tonight that he regarded the situation at Pocantico Hills as "acute."

Mr. Rockefeller attended church at Pocantico Hills today.

The Trustees of the village are said to have been impressed with the pleas made before them in favor of free speech and will hold another meeting tomorrow to hear representatives of the Free Speech League, a statement from the league announced tonight.

Alarmed.

VERA CRUZ SPANIARDS FEAR NATIVE UPRISING.

[BY MEXICAN CABLE AND DIRECT WIRE—EXCLUSIVE DISPATCH.]

BY GEORGE ADDISON HUGHES.

VERA CRUZ, June 7.—Confirmation of the report that Huerta has resigned was brought here tonight from Mexico City by a nephew of Felipe Sanoja, official Mayor, department of public works. Rodriguez, one of the three Mexican mediators, is reported to have been named to replace Huerta as provisional head of the government pending the result of the election. Huerta has declared a regular national election will be held July 5, but were Rodriguez or any other choice, be named to supplant him until expiration of his full term, the provisional head would remain in office until December.

The Maderistas, who are strongest among the factions here, declare they believe Huerta has resigned, that he will not stand by it, but will pocket the constitution and carry it to the hills of Oaxaca.

Simultaneous with the general spread of the report of Huerta's resignation alarmists express a fear of internal disturbances in this port. As a result of rumors of natives conspiring for an uprising, reports that every American male of fighting age here is to be equipped for emergency defense gave inception to fear, but the intelligence office at headquarters belittles the story.

The facts of the case as given out by the intelligence office tonight are that Spaniards are aroused and made the suggestion to arm Americans.

Federals appeared at one of the outguards today, inspecting the American line. They made no hostile move.

Shameless.

VIRAGOES STOP MASS.

Wild Women Invade Church of Rome.

Militants Insult Congregation of Westminster Cathedral in London.

Suffragette Speakers Mobbed and Saved by the Police from Ducking.

Man Enters Buckingham Palace to Show How Easy It Can Be Done.

[BY ATLANTIC CABLE AND A. P.]

LONDON, June 7.—Suffragettes for the first time today invaded Catholic churches and created scenes by attempting to harangue the congregations. Worship was disturbed in both Westminster Cathedral and the Church of the Oratory, Brompton.

Father Bernard Vaughan had just taken his place in the pulpit in Westminster Cathedral during the evening service, when a woman, well dressed and apparently of refinement, rushed up the steps into another pulpit, and, waving her arms, shrieked: "In the presence of the Blessed Sacrament I protest against the forcible feeding of women."

The congregation, shocked by the woman's action, rose from their seats. Murmurs of protest at the sacrilege ran through the edifice. One of the women worshipers tried to persuade the suffragette to descend from the pulpit, but she remained waving her arms and yelling incoherently until the vergers forcibly pulled her down the steps and led her to the door, where she was turned over to the police. She declined to give her name.

A band of militant suffragettes interrupted the midday mass in the Church of the Oratory by chanting: "God save Emmeline Pankhurst and all our noble prisoners; open the eyes of this church and of the priest to put an end to the torture; in the name of the blessed Joan of Arc, hear them in their hour of need."

SUFFRAGETTES EJECTED.

A scene of disorder ensued. A suffragette rose and started a prayer, but she had scarcely uttered a word when a woman worshiper clapped her hands over the mouth of the suffragette. Struggling fiercely and screaming, the suffragettes were forced by ushers and male parishioners down the aisle to the doors and into the streets. Many of the members of the congregation followed the evicted suffragettes to the sidewalk, where a well-dressed woman hit a militant sister in the face, which bled profusely. The crowd cheered the woman who struck the blow. Only two of the suffragettes who caused the disorder were arrested.

The growing hostility on the part of the public toward the militant suffragettes was shown by assaults today on several open-air meetings. Speakers were mobbed, stands were torn down, and the women were saved by the police from duckings or beatings. A crowd at Hampstead Heath knocked over the platform, from which a party of militant suffragettes were to speak, and scattered the suffragettes in all directions. They tried to drag two of the women to a pond for a ducking, but police rescued them.

A similar scene occurred in Clapham Common. When a militant suffragette advocated the use of bombs, the speaker and those on the stand with her were pelted with mud. The police helped the women to escape on a motor bus. A meeting in Hyde Park ended in the same manner.

PANKHURST THREAT.

Sylvia Pankhurst in a speech delivered at a meeting in the East End of London today declared that when she went to see Premier Asquith next Wednesday she would ask for the deputation to accompany her, not only to plead with the Premier, but to threaten him.

A sensational incident of the day was the discovery of a young man, who gave his name as Harry Pike, in Buckingham Palace, where the royal family spent Sunday. In the early hours of the morning Pike entered the palace, as he explained afterward, to prove that entrance could be easily effected. Once he was near the Queen's apartments. He was finally discovered, however, and overpowered in the servants' quarters. He will be arraigned tomorrow on a charge of having been found on enclosed premises for unlawful purposes.

There is nothing to show that Pike is connected with the women's suffrage movement.

Pike was ignorant of the interior of the palace and had several adventures while wandering about inside. Notwithstanding the heavy guard of soldiers and police, Pike scaled the palace wall and climbed into a basement window on the north side of the building, where Queen Mary has her apartment. He entered several of the vacant rooms and in one changed his clothing, which was torn and soiled through scaling the wall and crawling along the driveway to reach the palace building. The suit he exchanged for his own belonged to a servant. The exploit of Pike caused great alarm and also brought forth a deal of criticism of the system of guarding the palace and the lack of precautions, which permitted

(Continued on Third Page.)

Heroes.

ROLL OF HONOR AT VERA CRUZ.

Fletcher Names Officers of Distinguished Merit.

Picks Three as Deserving the Highest Rewards.

Praises Devotion to Duty During the Battle.

[BY A. P. NIGHT WIRE.]

WASHINGTON, June 7.—In a report accompanying his story of the seizure of Vera Cruz, made to the Navy Department, Rear-Admiral Fletcher tells of numerous officers of the Navy and Marine Corps who distinguished themselves for cool indifference to danger and skill in handling their men. Three were picked for "eminent and conspicuous conduct in battle."

They were Capt. W. R. Rush, U. S.N., commanding naval brigade.

Lieut.-Col. W. C. Neville, U.S.M.C., commanding Second Regiment marines.

Lieutenant-Commander A. Buchanan, U.S.N., commanding First Seamen Regiment.

"They are deserving of the highest honors and rewards," Admiral Fletcher said.

"I have similarly to record the conduct of Maj. R. C. Berkeley, U.S.M.C.; Lieut. R. Wainwright, U.S.N.; Maj. G. S. Reid, U.S.M.C.; Lieut. G. W. S. Castle, U.S.N. They were eminent and conspicuous in command of their battalions.

"During the two days' action Capt. H. McL. P. Huse, U.S.N.; Lieut. G. M. Curtis, U.S.N.; Lieut. F. J. Fletcher, U.S.N., were under fire and were eminent and conspicuous in the performance of their duties.

"In both days' fighting at the head of their companies, Capt. J. H. Hughes, U.S.M.C.; Capt. W. N. Hill, U.S.M.C.; Capt. E. T. Fryer, U.S.M.C.; Capt. J. M. Dyer, U.S.M.C.; Ensign J. S. Wilkinson, U.S.N.; Ensign G. M. Lowry, U.S.N.; Ensign O. C. Badger, U.S.N.; Ensign P. W. Foster, U.S.N., were eminent and conspicuous in their conduct, leading their men with skill and courage.

"Surgeon M. S. Elliott, U.S.N., brigade surgeon, was eminent and conspicuous in the efficient establishment and operation of the base hospital and his cool judgment and courage in supervising first aid stations on the fire line and removing the injured.

"Chief Boatswain John McCloy, U. S.N., led a flotilla of three picket launches mounting one-pounders along the sea front. Although shot through the thigh he remained at his post as beach master for forty-eight hours until sent to a hospital ship by the brigade surgeon."

Admiral Fletcher named several officers for extraordinary heroism in battle. In that connection he said:

"Capt. E. A. Anderson, U.S.N., commanded the Second Seamen Regiment. His indifference to the heavy fire, to which he himself was exposed at the head of his regiment, showed him to be fearless and courageous in battle.

"Lieut. J. P. Lannon, U.S.N., assisted a wounded man under heavy fire and after returning to the head of his battalion was himself desperately wounded.

"Ensign H. C. Frazier, U.S.N., ran forward to rescue a wounded man and in doing so was so exposed that the fire of his own men was temporarily suspended for fear of hitting him. He returned at once to his position in line.

"In the reports of brigade and regimental commanders a list of other officers and men had been mentioned, praising them for courage and devotion to duty in general, and this praise might well apply to all officers of the landing force. The resourcefulness, courage and devotion to duty of all officers of the landing force was everything that could be desired, and reflected the highest credit upon our naval service."

Grit.

BO'S'N'S MATE HEADS THE LIST.

FLETCHER TELLS HOW ENLISTED MEN MADE GOOD.

In His Report of the Seizure of Vera Cruz the Rear-Admiral Declares the Bravery of a Jackie from the Battleship Utah as Especially Noteworthy.

[BY A. P. NIGHT WIRE.]

WASHINGTON, June 7.—Narratives of the bravery of enlisted men of the navy and marine corps during the fighting at Vera Cruz on April 21 and 22 were included in Rear-Admiral Fletcher's report of the Mexican port's seizure, made public today by the Navy Department. While the report bestows praise upon the entire personnel, the following men were mentioned for conspicuous acts:

H. N. Nickerson, Wheeling, W. Va., boatswain's mate, second class, battleship Utah—slightly wounded three times April 21, and after first aid bandages had been applied, he took charge of a squad that built an advanced barricade under fire. He then occupied a dangerous position. He was again wounded three times, two shots shattering his left leg above and below the knee. He was then carried to the rear and has since had his leg amputated close to the knee. His grit after having been wounded three times, and the courage he displayed when his later wounds made it necessary to carry him to the rear was an inspiration to all who saw him.

A. de Somer, Milwaukee, chief turret captain, battleship Utah—April 21 he was placed in charge of a small squad of men and stationed at a warehouse. His position was subject to a severe fire, and after several hours of well-directed fire, he silenced the enemy. April 22 he performed similar services and was almost continuously under fire from snipers. His services were of exceptional value.

J. C. Harner, Canton, O., boatswain's mate, battleship Florida—April 21 was one of four volunteers to go into an alleyway down which a heavy fire was being directed. Harner finally succeeded in dislodging the enemy. J. F. Schumacher, coxswain, one of the volunteers, was killed. Previous to this time, Harner occupied a position alongside a wall from which he, with accuracy and coolness, killed the crew of a Mexican machine gun operating in front of the naval academy.

G. Gregan, Port Richmond, N. Y., boatswain's mate, battleship Florida; H. C. Beasley, Newark, O., and L. C. Sinnet, seamen of battleship Florida, were the other volunteers who distinguished themselves with Harner.

P. A. Decker, Linoleumville, N. Y., boatswain's mate, battleship Florida—Saved Ensign G. M. Lowry, by shooting Mexican soldier about to kill Lowry. C. F. Bishop, Pittsburgh, quartermaster, second class; J. A. Welsh, New York City, seaman; C. L. Nordseick, Valatie, N. Y., ordinary seaman; F. J. Schrepnet, New York City, ordinary seaman. These were in a signal squad subjected to a constant fire in an unusually exposed position, but were not diverted from their important duty of keepng unbroken communication by signals with the Prairie.

N. Dustrup, Brooklyn, N. Y., chief turret captain, battleship Utah—For several hours he was in charge of an advanced barricade under a heavy fire, April 21, and not only displayed utmost ability as a leader of men, but by his marked composure and courage he exerted a great steadying influence on the men around him.

W. B. Weeks, Red Key, Ind., ordinary seaman, battleship Utah—Although one of the youngest men of his company, he attracted the attention of his company officers when exposed to a severe fire at close range and set an example of coolness and bravery for others to follow.

B. Berton, New York City, boatswain's mate, second class, battleship Utah—Exposed to severe fire while scouting. His work was of special value in locating the established positions of the Mexicans.

F. N. C. Overall, Iola, Kan., boatswain's mate, first class, battleship Utah—Night of April 21, with squad of three men, patrolled roofs in the darkness, preventing a surprise attack upon the section of his company in the streets below. This service was of special value.

J. G. Smith, Los Angeles, Cal., fireman, second class, battleship Utah—Was with the Bennet Mercier gun detachment. These guns did not have tripod mounts, and the small struts fitted were not suitable for use in the streets. Early in the action, Smith, finding that under these conditions the Bennet Mercier guns were ineffective, fired the gun from his shoulder and by so doing rendered valuable service. This has never before been done to my knowledge.

GUNBOATS PASS AT VERA CRUZ.

[BY MEXICAN CABLE AND A. P.]

VERA CRUZ, June 7.—The gunboats Zargoza and Bravo passed here early today bound north, followed by American warships, which have orders to keep them under watch. If the American ships have instructions to prevent interference with the Antilla, Gen. Funston has no knowledge of them.

Minor annoyances attributed to Mexican outposts, continue. The telephone line connecting Vera Cruz and the Tejar garrison was short-circuited Friday night, apparently in a spirit of mischief. Last night the signal corps operators reported that some one was tapping the line to Tejar. The line is wholly within the American sphere, although it is not guarded throughout its length of nine miles. The authorities view these acts as the pranks of irresponsible soldiers.

Several parties of mounted men were seen today by the American northern outpost. One squad of eight men galloped to within 200 yards of the American pickets.

ADVENTISTS' CONVENTION.

Extended Series of Evangelistic Services Begins Today in Large Tent at Sacramento.

[BY A. P. NIGHT WIRE.]

SACRAMENTO (Cal.) June 7.—In the large tent erected at Twenty-eighth and Y streets, the Seventh Day Adventists of Northern California and Nevada will meet in annual convention Wednesday, June 10, for the purpose of promoting the interests of their institution and conducting a series of evangelistic services. The convention will conclude Sunday, June 21. Three public services will be held daily.

Among those scheduled to adopt are: C. L. Taggart of Lodi, president of the Northern California conference; E. E. Andross of Glendale, president of the Pacific union conference; Claude Conrad, Oakland, secretary-treasurer of the Pacific union conference; E. W. Farnsworth, Oakland, president of the California (Coast) conference; Benjamin E. Beddoe, Fresno, president Central California conference; F. M. Burg, Los Angeles, president Southern California conference, and J. Adams Stevens, Reno, Nev., superintendent Nevada mission.

THE DAY'S FOREMOST WAR NEWS

MAPPED AND DESCRIBED

OUTLINE WAR NEWS MAP OF MEXICO.

RETROSPECT OF YESTERDAY'S LEADING EVENTS.

[See corresponding numbers on face of the map. The notes explaining the figures are corrected daily, in order to state the facts and show the changes from day to day.]

1. Americans' extreme outpost 10 miles beyond Vera Cruz. 2. Extreme outpost of Mexicans at Cordoba. 3. Infantry and cavalry regiments encamped on the border. 4. Fighting about Guadalajara. 5. Skirmishing about Mazatlan. 6. Fighting about Guaymas. 7. Two towns in State of Vera Cruz held by rebels. 8. Yaqui uprising in Sonora. 9. Clash with Huerta gunboats expected today.

The mediators at Niagara Falls believe their mission will be ended over the expected clash between Huerta and American gunboats at Tampico over the landing of arms for the rebels. Carranza's reply is expected today.

Reviews Situation in Nebraska.

Victor Rosewater,

Editor of the Omaha Bee, whose analysis of State politics results in the conclusion that all the Republicans have to do this year is to sit tight and watch the Democratic factions fight.

Outlook.

NEBRASKA REPUBLICANS FACE SPLIT DEMOCRACY.

[BY DIRECT WIRE—EXCLUSIVE DISPATCH.]

OMAHA (Neb.) June 7.—"All that Nebraska Republicans have to do to win this year is to sit quietly by and see the different factions among the Democrats wipe one another out of existence—and then step up to the polls and put a Republican in every office, Congressional as well as local," says Victor Rosewater, editor of the Omaha Bee, and former chairman of the Republican National Committee.

"Nebraska Republicans have so far healed their wounds and settled their difficulties that there will be but one convention held. Both Republicans and Progressive Republicans will participate. The call for the single convention has already been made and is jointly signed by the chairmen of both factions. From this convention will emerge but a single platform and a single committee. And then Nebraska Republicans will be again one in name as they are now one in fact."

"On the other hand, the Democrats are fighting among themselves like cats and dogs. There is John G. Maher, candidate for Governor, roasting the Bryans; and George W. Berge, another candidate for Governor, shouting 'economy' as his watchword, although the present State administration is Democratic; and the present Governor, J. H. Morehead, has just broken his promise not again to be a candidate and has entered the ring for another term. Meanwhile, Charles W. Bryan hangs like a shadow over the field of candidates, ready to descend and take part in the race when he thinks the psychological moment has arrived. All Republicans have to do this year is to sit tight and let the Democrats destroy themselves."

According to Secretary Amos Thomas of the Republican State Committee, the call for the convention has already been signed by the chairman of both factions, and is in his hands ready to be sent out. The Republican committee will send a copy of the call to every county committee which maintained allegiance to the Taft committee in 1912. And the Progressive Republican Committee will send a copy to every county committee which was loyal to the Progressive Republican organization of 1912.

Mexico.

(Continued from First Page.)

policy of the government in reference to the desire that the Port of Tampico shall be open to all commerce.

DANIEL'S STATEMENT.

The statement follows:

"The Navy Department has issued no new orders to Admiral Badger since the Mexican gunboats were reported to be leaving Puerto Mexico. The department has at no time contemplated furnishing a convoy to the Antilla, or any other ship, nor have any orders to that effect been issued. No word whatever has been received as to whether warships of other nations have been notified of the blockade at Tampico, or what their attitude would be toward such a blockade. There has been no change in the policy of the government in reference to its desire that the Port of Tampico shall be open to all commerce."

As to whether "all commerce" in this instance includes contraband of war no official of the government will discuss. So far as is known, the only orders relating to Tampico that have been issueds went to Admiral Badger on May 18, in the form of a message informing him that while it was not believed the Huerta gunboats would return to Tampico, it was deemed advisable that the commanders of American naval vessels understand that the government desired that there be no interference with commerce at that port.

That an attempt to carry out the Huerta blockade decree will be made was verified today by Admiral Badger in a report to the Navy Department from Vera Cruz. He advised that the Mexican gunboats Zaragoza and Bravo, which left Puerto Mexico last night, had passed Vera Cruz and were steaming toward Tampico. The American cruiser Tacoma and gunboat Sacramento are following the Huerta ships. What the American warships will do when the commander of Huerta's ships attempts to seize the Antilla when she arrives at Tampico Wednesday, no official in Washington would say tonight.

BADGER'S MESSAGE.

The message from Admiral Badger received by the Navy Department today was:

"10 A. M. Sunday, June 7. Position of Mexican gunboats Bravo and Zaragoza at 9 a.m., latitude 19.43, longitude, 96.3, headed for Tampico, making about nine knots. Should arrive off Penuco river about five A. M. tomorrow. Tacoma and Sacramento following in observation."

When this report reached Washington it was communicated to President Wilson and Secretary of the Navy Daniels. Secretary Daniels hastened from church to his office, but denied himself to interviewers. Neither would Secretary Bryan make a statement, nor was there official information obtainable from the White House. The President conferred over the telephone with cabinet official and also received messages from the American delegates to the mediation conference at Niagara Falls. These were belived to have a bearing on the impending delicate situation at Tampico.

THE POSSIBILITIES.

Three possibilities were discussed in official quarters tonight as likely to arise in view of the problem that Gen. Huerta's decisive action has presented. Should the American government direct that the order to Admiral Badger be construed as to include delivery of contraband of war, Admiral Mayo at Tampico would be compelled to open fire on Huerta's gunboats if necessary to prevent interference with the Antilla. If this were considered an overt act of war and a violation of the agreement to cease hostilities, it probably automatically would end the peace conference at Niagara Falls. In the opinion of many who are in close touch with the administration, this would mean the beginning of actual hostilities against the Huerta government and signal the advance of an American army from Vera Cruz toward Mexico City.

Another possibility, however, suggested in official quarters, is that this government may bring influence to bear upon the owners of the steamer Antilla to make no attempt to deliver her cargo of ammunition at Tampico pending the outcome of mediation negotiations at Niagara Falls and the efforts to induce Gen. Carranza to participate in the peace conference.

CARRANZA'S ANSWER.

As to Gen. Carranza's expected answer to the proposal from the Southern American mediators, the Constitutionalist chief's advisers in Washington stated that it might not be forwarded before Tuesday inasmuch as the general did not leave Paredon for Saltillo before tonight. Should the Antilla change her course or return to an American port, danger of an immediate clash would be averted.

A third probability is that Admiral Badger's ships would not interfere with Gen. Huerta's purpose to blockade the port of Tampico against importation of ammunition, but that they would insist upon keeping the port open to ordinary commerce.

As far as could be learned no orders were sent to Admiral Badger to send any war vessels to Tampico except the two following Huerta's ships. The only American ships now at Tampico are the battleship Minnesota, outside the Panuco River, and the monitor Ozark in the river. These vessels, however, would be more than adequate to cope with any situation that might arise in view of the proposed blockade.

The Navy Department officers were busily engaged throughout the day, Rear-Admiral Fiske, in charge of operations, several times was in telephonic communication with Secretary Daniels. At the War Department, however, there was no evidence of unusual activity.

WHEN IT'S HOT

Take Horsford's Acid Phosphate.

The most wholesome drink for tired, thirsty, sleepless, upset people. —[Advertisement.

Try Murine Eye Remedy for Red, Weak, Watery Eyes and Granulated Eyelids

Famine.

BEG FOR FOOD AT MAZATLAN.

Bread Line Established in the Besieged City.

Obregon Has It Investe from All Sides.

Many Starving Federals Go Over to Enemy.

[BY DIRECT WIRE—EXCLUSIVE DISPATCH.]

MAZATLAN, June 7.—(By radiograph, via San Diego.)—Mazatlan is starving. Women and children are crying in the streets for food. The siege maintained by Gen. Obregon, commander of the northwestern division of the Constitutionalist army, is proving so effective that gaunt men who have battered Obregon's ranks with shell and shrapnel are deserting the Federal positions and begging for mercy at the feet of the conquering rebel. These are fed. And then they are put out on the firing line to combat the comrades they deserted.

Within the city there is a piteous spectacle. Throngs of women and children besiege Gov. Rodriquez hourly, begging a crumb of bread to assuage their hunger, a drink of water to slake their thirst.

A corn-bread line has been established to relieve the suffering of non-combatants. Hitherto the soldiery of the Federal army has eaten the lion's share of the food. Now it is rationed out in small—pitifully small—daily allotments.

Realizing that this is a war against the Huertan regime and not against his brother and sister Mexicans, Gen. Obregon has granted permission for the resident non-combatants at Mazatlan to go through the rebel lines to the back country where there is food and water.

Men and women, with their young, are going out from the city to seek the sustenance of the rural districts. And these report the starvation conditions that exist in the beleaguered city.

Obregon's artillery has driven away every hope of succor for the besieged garrison. As fast as the Federals formulate a new plan, Obregon has discounted this plan and forestalled all landing of supplies from the sea—and his army has closed all sources of supply from inland.

Reports reached here today that an expedition consisting of two schooners attempting to leave Guaymas for Mazatlan has been captured by the rebel forces at that point. When the news was received in the city of Mazatlan there was evidenced a great sorrow, showing that the garrison pinned its faith on the supplies to be brought down the gulf from the north.

Desertions from the Federal ranks are continuing. It is believed that all of the younger men will have left the flag of Huerta within two or three days. For the older officers there is nothing but death. These may die fighting, for they know that once captured, they will grace the handy adobe wall and furnish a close target for the firing squads of Obregon.

TO TEST CANAL ENGINES.

Four Thousand Ton Vessel Will Be Towed Through Locks to See How System Works.

[BY MEXICAN CABLE AND DIRECT WIRE—EXCLUSIVE DISPATCH.]

PANAMA, June 7.—It has been announced that at 8 o'clock tomorrow morning the steamer Alliance of the Panama railroad line will pass through the Gatun locks to test the workings of the electric towing locomotives and afford the lock crews some experience for their duties.

The Alliance is a 4,000 ton vessel and it will require two electric "mules" on each side to move her. After leaving the locks the steamer will return to Colon and sail for New York on Tuesday.

CELESTIN VICHY

Owned by and bottled under the direct control of the French Government

Natural Alkaline Wa

Your Physician will recommend its use, to relieve

INDIGESTION
RHEUMATISM
URIC ACID
GOUT

Not Genuine without the word CELESTIN

Reorganization.

NEW COMMANDER TO END RIVAL

NATERA NOW IN COMMAND OF ARRIETA BROTHERS

Rebels Deny the General's Appointment as Head of the Military Zone Was Made With Idea of Blocking Villa's Ambitions in the South.

[BY A. P. NIGHT WIRE]

EL PASO (Tex.) June 7.—As a result of the appointment of Natera as commander of the central military zone will be a bitter pill to him in undisputed command of the Arrieta brothers, who are reported as having made Durango State, according to advices arriving here today from Carranza's headquarters. It was done, they said, with any idea of blocking Gen. Villa's ambitions to the south.

An entire company of the Arrieta soldiers was defeated in a skirmish with ten of Natera's men during the general investment of Zacatecas by those from the front. Fears of this internal rivalry among the constitutionalist soldiers might result in more serious trouble, Gen. Carranza made the Natera appointment, it was explained.

Constitutionalist agents here announced that Gen. Carranza would spent Sunday at Paredon. They said that the Constitutionalist commander-in-chief would make his entry tomorrow into Saltillo, his provisional state capital, where it is said he will establish his provisional government and issue soon after his arrival an answer to the latest note of the mediators at Niagara Falls.

At the same time Carranza is expected to make a proclamation regarding the reorganization of the Constitutionalist government, which may have some bearing on the international situation.

From those returning today from Gen. Villa's headquarters at Aguascalientes City, the same general impression was gained of the Northern president. They asserted that Villa's eight Constitutionalist generals had issued a memorandum which changed the attitude of Gen. Carranza toward Villa, to whom he contributed every recent success of the Constitutionalist troops.

Upon receipt of the note, Gen. Carranza was said to have sent to Gen. Villa with the intent of annulling Natera appointment. Gen. Villa is said to have previously reiterated his subordination to Gen. Carranza and his willingness even to retire from command in the interest of the cause.

Buy Pianos Here

Conservatism on Your Part, and Ours REALLY SAVES Time, Patience and Money

¶ You may have technical knowledge enough to accidentally bargain for, a good piano at one of our sensational, unstable houses; you can't buy any other kind at any Wiley B. Allen store.

¶ You may be able, willing and inclined to haggle sufficiently till you obtain (what you believe to be) a low price elsewhere; you won't be asked at the outset any more here.

¶ Whatever your station in life or your habits in regard to "driving bargains" and answering bargain ads for commodities of a utilitarian nature, don't expect to purchase, in the same way, works of art.

¶ Buy the best, always, if you can.

¶ Deal only with houses of unquestioned business integrity.

¶ You will be surprised to find in addition to satisfaction, which you expect and is guaranteed, that prices and terms are no higher than you would pay elsewhere, (if as high.)

¶ The legitimate houses want your trade when you buy the costliest or least expensive article in stock.

¶ Our service in every department is unexcelled; our courtesy and painstaking is uniformly extended to all.

Look over our excellent stock of Grand pianos, Player pianos and Music Rolls, Upright pianos, Victrolas, Grafonolas, and Records.

Catalog for the asking

The Wiley B. Allen Co.
416-18 SO. BDWY.

Other Stores: 185 Colorado Street, Pasadena; Redlands, San Diego, San Jose, San Francisco and Reno. Mason & Hamlin, Angelus and Vi

CELESTINS
VICHY
Owned by and bottled under the direct control of the French Government
Natural Alkaline Water

Your Physician will recommend its use, to relieve
INDIGESTION
RHEUMATISM
URIC ACID
GOUT
Not Genuine without the word
CELESTINS

Reorganization.

NEW COMMANDER TO END RIVALRY

NATERA NOW IN COMMAND OVER ARRIETA BROTHERS.

Rebels Deny the General's Appointment as Head of the Central Military Zone Was Made With the Idea of Blocking Villa's Operations in the South.

[BY A. P. NIGHT WIRE.]

EL PASO (Tex.) June 7.—The result of the appointment of [illegible] Natera as commander of the new central military zone will be to give him in undisputed command over the Arrieta brothers, who have been reported as having made trouble in Durango State, according to persons arriving here today from Gen. Carranza's headquarters. It was also done, they said, with any intention of blocking Gen. Villa's movement to the south.

An entire company of the Arrieta soldiers was defeated in a skirmish with ten of Natera's men during the general investment of Zacatecas, one of those from the front. Fearing trouble this internal rivalry among the Constitutionalist soldiers might cause more serious trouble, Gen. Carranza made the Natera appointment, it is explained.

Constitutionalist agents here today announced that Gen. Carranza had spent Sunday at Paredon. It was said that the Constitutionalist commander-in-chief would make his headquarters tomorrow into Saltillo, his former state capital, where it is expected he will establish his provisional government and issue soon after his arrival an answer to the latest note of the mediators at Niagara Falls.

At the same time Carranza is expected to make a proclamation regarding the reorganization of the Constitutionalist government, which may have some bearing on the international situation.

From those returning today from Gen. Villa's headquarters at Chihuahua City, the same general impression was gained of the Natera incident. They asserted that two of the eight Constitutionalist generals had issued a memorandum which had changed the attitude of Gen. Carranza toward Villa, to whom they attributed every recent success of the Constitutionalist troops.

Upon receipt of the note, Gen. Carranza was said to have acquainted Gen. Villa with the intent of the Natera appointment. Gen. Villa had previously reiterated his subordination to Gen. Carranza and his willingness even to retire from command for the interest of the cause.

os Here
our Part, and
AVES Time,
y.
chnical knowledge enough
or, a good piano at one of
houses; you can't buy
iley B. Allen store.
willing and inclined to hag
tain (what you believe to be)
e; you won't be asked at
ation in life or your habit
argains" and answering
odities of a utilitarian nature,
hase, in the same way, would
ays, if you can.
uses of unquestioned busine
ised to find in addition to
expect and is guaranteed,
no higher than you would
h.)
uses want your trade whether
t or least expensive article
ery department is unequalled
instaking is uniformly extend
ent stock of
yer pianos and Music, Used
Grafonolas, and Records.
for the asking
B. Allen Co.
O. BDWY.
ado Street, Pasadena; Whittier
an Jose, San Francisco, Portland
mlin, Angelus and Victor Dealers

Sixty-third Congress.

SENATE TO VOTE ON TOLLS TODAY

Two Set Speeches Ahead of Decisive Action.

Adjournment Before Middle of August Doubtful.

Long Debate Expected Over Trade Commission.

[BY A. P. NIGHT WIRE.]

WASHINGTON, June 7.—Senate leaders expect to get through with the free exemption repeal bill tomorrow night, but the debate-wearied members will have only a few days of breathing spell.

Already the ways are prepared for the next legislation, and unless there is a change in plans before the end of the week, the Senate will be at the weary grind of discussing the interstate trade commission bill.

EXEMPTION REPEAL.

There is little doubt that the vote on the tolls exemption repeal bill will be had tomorrow. Senator O'Gorman, who has led the fight against repeal, expects a vote and there are only two set speeches to be delivered before the action is demanded.

WORK FOR THE HOUSE.

The House is through with anti-trust legislation and will be hard at work on the appropriation bills and other legislation for some time to come. The passage of the tolls repeal bill with a Senate amendment to revive the subject in the House, it is not believed that there will be any great difficulty in getting that body to accept the bill as amended. If the House does fail to accept the amended bill, it must go to conference but the President is almost certain to win his fight for repeal in the end.

TRADE COMMISSION BILL.

The Senators expect debate on the trade commission bill to end in less than two months. The bill itself will not take such a great length of time, but it is open to amendments of any sort and there is little doubt that many will be offered.

Although night sessions might help toward an early adjournment, many Senators strenuously object to working night and day during a sweltering Washington summer, and at present the prospects for adjournment before the middle of August or even later are not bright.

APPROPRIATION BILL.

The House will be engaged this week with the $107,000,000 sundry civil appropriation bill. The bill probably winds up the appropriation work in the House, and it is being made the vehicle of a wide range of political horse-trading.

REGULATION OF DAMS.

Two measures are to be pressed as soon as the appropriation bill is well out of the way. They are the Pomerene bill, providing for three mail pay readjustments, and creating the assistant postmaster-generalships throughout the country to commence examinations, and the general dam bill, which is before the House committee on a moment's notice. The latter bill, drafted to regulate dams in navigable waterways, is a compromise reached between the Interstate Commerce Committee and the Secretary of War, and is intended to settle various problems that have arisen in various States.

Mine Importations Forbidden.

[BY A. P. NIGHT WIRE.]

WASHINGTON, June 7.—The Department of Agriculture issued a regulation yesterday forbidding the importation of living canes of sugar cane, or cuttings or parts thereof, from all foreign countries, Hawaii and Porto Rico, because of the prevalence abroad of certain injurious insects and fungus diseases of the sugar cane.

ADACHI'S SLOW PROGRESS.

Jap Minister Departs From Sayula Escorted by Sailors From the Cruiser Idzumo.

[BY A. P. NIGHT WIRE.]

MEXICO CITY, June 7.—Minister Adachi, the Japanese Minister, who left here several days ago for Colima and was delayed at Sayula, State of Jalisco, through washouts on the railway, departed from Sayula on horseback today, escorted by sailors from the Japanese cruiser Idzumo.

The government has gathered 12,000 soldiers in Guadalajara under Gen. Mier. Four thousand of these men were sent from San Luis Potosi under Gen. Zozaya. They arrived in Guadalajara Saturday and will proceed to Tepic and Colima to campaign against the Constitutionalists.

TO SAIL FOR VERA CRUZ.

Hamburg-American Liner at New Orleans Reported to Have Merchandise As Her Cargo.

[BY A. P. NIGHT WIRE.]

NEW ORLEANS (La.) June 7. — The Hamburg-American line steamer Fuerst Bismarck, whose unexpected arrival here yesterday caused much speculation, began taking on a miscellaneous cargo today and expects to sail early this week for Mexican ports. Unofficial inspection of the cargo the vessel was to take on her revealed that it was merchandise, and not arms and ammunition, as some believed yesterday.

The German steamer came here from Havana. Capt. Muller said the vessel would go to Vera Cruz and Puerto Mexico, discharge and wait orders.

ADMIRAL MAYO ON MINNESOTA.

[BY A. P. NIGHT WIRE.]

WASHINGTON, June 7.—Rear-Admiral Badger cabled the Navy Department tonight that Rear-Admiral Mayo had shifted his flag to the battleship Minnesota, which is stationed just outside the Panuco river at Tampico. It was assumed that the Admiral desired to be on hand for the arrival of the Huerta gunboats, due at the mouth of the river tomorrow morning to attempt a blockade of the port.

Referring to the men burned in the recent explosion on the Salem, Admiral Badger reported Anderson as showing decided improvement, but Patrick's condition as slightly worse.

TAMPICO REBELS MOUNT BIG GUNS.

[BY ATLANTIC CABLE AND A. P.]

TAMPICO, June 7.—In anticipation of an attack on the city by the gunboats Zaragoza and Bravo, the work of erecting fortifications at the mouth of the river here is being rushed. Five heavy guns already have been placed. Steps also are being taken to block the channel of the river.

Tornado Injures Four.

[BY A. P. NIGHT WIRE.]

CANISTOTA (S. D.) June 7.—A tornado near here last night injured four persons and damaged many farm buildings. The injured are:

Fred Harms, his wife and two sons. The elder Harms may die.

Defeat.

GIVES UP FIGHT WITH A BULLET.

Man's Struggle for Education Ends in Suicide.

After Four Years in U. of C. Life Seemed Hopeless.

Study of Law Paid for by Hardest Manual Labor.

[BY DIRECT WIRE—EXCLUSIVE DISPATCH.]

SAN FRANCISCO BUREAU OF THE TIMES, June 7.—In front of his lonely cabin on the southern slope of Mt. Tamalpais, where for years he had undergone privations few men would have stood, C. Bungaard sent today a bullet through his brain and so wrote "finis" to a piteous story of thwarted ambition.

Bungaard, 33 years old, wanted to be a lawyer. He had not the means to take an uninterrupted course to fit himself for that profession, and as a matter of fact he was rather handicapped for his studies by his preliminary education, which was scanty.

Four years did Bungaard study law. But he was not able to pursue his studies regularly. He had no money. He had few friends—none at all from whom he would accept financial assistance, and so he had to work at manual labor to keep himself going. Six weeks at the hardest kind of ill-paid work; one month of uninterrupted study of the law. That has been his programme for the years he has been struggling.

He had himself enrolled at the University of California and spent every moment he could spare at lectures in the law school. Nobody, not even his nearest friends, knew how he often went to those lectures hungry and thinly clad.

Then today after he had been living for a month in his lonely cabin with nothing but a sack of flour and a few beans to sustain life, he became discouraged. He wrote a note directed to a friend, L. Hansen of No. 747 Guerrerro street, this city, and that note told his story.

Life wasn't worth the living, he declared, because probably after all he never could master the law. He said that he could not, as heroically as he had tried, master some of the finer points of his text books. He was going to end it all because there were too many reverses in obtaining an education.

Bungaard has a brother, Louis, living in Chicago, and this brother has been notified by the Marin County Coroner of the suicide. The body is now at Mill Valley. He has no relatives in this vicinity.

Shoots Illinois Doctor.

[BY A. P. NIGHT WIRE.]

DUQUOIN (Ill.) June 7.—Refused medical attention for his child because of an unpaid bill, Jesse Joplin last night shot Dr. Winton Dunn, former Mayor of Duquoin, six times. The physician died today.

Limited.

BIG CANADAIAN AGENCY WILL SUSPEND TODAY.

[BY ATLANTIC CABLE AND A. P.]

LONDON, June 7.—The Times says today that the suspension of the Canadian Agency, Limited, of Chaplin, Milne, Grenfell & Company, which failed Saturday, will be announced tomorrow.

The Canadian Agency, limited, is a privately owned company in which Arthur Grenfell, formerly a member of the firm of Chaplin, Milne, Grenfell & Company, and whose dealings recently have been the subject of much gossip.

Arthur Grenfell, in a statement to the Times, says the Canadian Agency's difficulties did not arise from any mere speculative campaign. Its aid had been sought, he says, to establish a new board for the Grand Trunk railroad in Canada and to reform the affairs of the Lake Superior corporation.

It was necessary in initiating the reform, the statement continues, to control a considerable amount of stock. This was secured, but soon afterward he met with a riding accident which incapacitated him for business for four months. Then the Balkan war caused a tumble in prices of all securities and thus the losses occurred, not by speculation, but by an attempt to carry out a definite policy.

When reminded of the general belief that the Grand Trunk and Lake Superior commitments were his personal affairs, the Times says Mr. Grenfell explained that he was acting for the Canadian Agency and that the profits would have gone to the agency and to him as its largest shareholder. He apprehended no serious trouble as a result of the suspensions. Negotiations were well advanced last week for a settlement, the Times attributes Mr. Grenfell as saying, and he still hoped some scheme would be found for rehabilitating both companies.

The Daily Mail also asserts that the Canadian Agency will suspend payment and that an official announcement to this effect will be made today. The newspaper adds that an official receiver has been appointed provisional liquidator and that Sir William Plender, president of the Institute of Chartered Accountants, has been appointed special manager of both the Canadian Agency and Chaplin, Milne, Grenfell & Company.

Roots of Evil.

WOULD USE DENTISTS TO REFORM BAD BOYS.

[BY DIRECT WIRE—EXCLUSIVE DISPATCH.]

NEW YORK BUREAU OF THE TIMES, June 7.—Charles D. Hilles, chairman of the Republican National Committee and president of the New York Juvenile Association, says he believes that much of the so-called badness in boys is due primarily to decayed teeth and consequent inability to masticate properly their food.

He bases his conclusions on observations of boys sent as delinquents to the Children's Village at Dobbs Ferry, where an average of 550 youngsters are getting a chance to become self-respecting citizens.

Hilles declares that 91 per cent. of the boys received suffer from bad teeth and that after two years of care with a dentist, together with practice in the art of using a tooth brush, the boys are turned out 90 per cent. good instead of 90 per cent. bad.

Therefore Hilles, who has long devoted himself to the reformation of children who have not had half a show in life, says he is convinced that the dentist is, after all, the real kind of a doctor that the great majority of "delinquent" boys need in straightening out "tummy" tangles and physical disorders that have a tendency to start them on a wrong moral slant.

Supreme Court.

RATE AND ANTI-TRUST SUITS MAY BE DECIDED.

[BY A. P. NIGHT WIRE.]

WASHINGTON, June 7.—More than two score opinions are expected to be determined by the Supreme Court tomorrow which promises to be the next to the last decision day of the tribunal until next October. Several important rate and anti-trust suits may be included in the cases decided.

It is expected that many motions incident to the closing of the year's work will be presented to the court, as this will be the last day such motions will be received.

The docketing of the appeal in the Harry K. Thaw extradition case has led to the belief that his attorneys may during the day either make an application to Justice Holmes or the entire court for Thaw's release from custody of the New Hampshire State officials pending consideration of his case by the Supreme Court.

Viragoes Stop Mass.

(Continued from First Page.)

a stranger, who might have been an assassin, to wander for more than an hour through a royal residence.

Wild scenes followed the ejectment of the suffragettes from the Church of the Oratory. One of the women lay on the steps of the church and refused to move. Her mouth had been injured by a blow from a man's fist. People trampled past and across her prostrate form. Her hat was torn off and her dress disordered and muddied.

Finally the police arrested her with several others of the disturbers. All of them later were discharged except two, Christine Andrews and an American, Mrs. Mary Fuasten, whose husband bailed her out.

DEAD MEN REGISTERED.

Inquiry Into Illegal Voting at New York Special Election in April Discloses Odd Facts.

[BY A. P. NIGHT WIRE.]

NEW YORK, June 7.—Dist.-Atty. Whitman's investigation of illegal voting at the special election on April 7 has, Whitman announced today, disclosed the fact that in the Twelfth Assembly District, in which Charles F. Murphy, leader of Tammany Hall, makes his home, the names of four dead men were registered as having cast votes in favor of holding a constitutional convention next year.

The inquiry, according to the District Attorney's statement, has shown that a large number of men identified with Tammany Hall, who are now under indictment for irregularities alleged to have been committed at the special election, have been writing the names of illegal voters at all elections during the last several years.

To date, eighty-eight indictments against election officials for frauds committed at the special election have been found, the District Attorney said.

TO REPRESENT BRITISH.

Andrew Furuseth Elected by International Seamen's Union to Investigate Empress of Ireland Disaster.

[BY A. P. NIGHT WIRE.]

BOSTON, June 7.—At the request of the British Seamen's Union, the International Seamen's Union last night elected President Andrew Furuseth of San Francisco to represent the British union at the official inquiry into the Empress of Ireland disaster, which is to begin at Montreal June 16.

The International Seamen's Union re-elected most of its officers, headed by President Furuseth, at the closing session of its annual convention. The changes were made, Percy J. Pryor of this city succeeding H. M. Lerestsen of Astoria, Or., as a vice-president, and Paul Scharrenburg of San Francisco being elected editor of the Coast Seamen's Journal, to succeed Walter MacArthur of that city. The next convention will be held in San Francisco in August, 1915.

METCALF FOR GOVERNOR.

Nebraska Man Decides to Accept Democratic Nomination; Ex-Gov. Shallenberge Will Try For Congress.

[BY A. P. NIGHT WIRE.]

OMAHA (Neb.) June 7.—Richard L. Metcalf, vice chairman of the committee to arrange the formal opening of the Panama Canal, has decided to accept the petition filed in his behalf for Democratic nomination for Governor of the State of Nebraska. In a statement given out today Metcalf declared he would support the administration of Woodrow Wilson.

Ex-Governor Shallenberger, it was also learned today, will file tomorrow for Democratic nomination for Congress in the Fifth District.

THE WEATHER BACK EAST.

Chicago's Temperature Is Eighty-four Degrees at Midnight After a Day of Much Heat.

[BY DIRECT WIRE—EXCLUSIVE DISPATCH.]

CHICAGO BUREAU OF THE TIMES, June 7.—Chicago perspired and panted under a maximum temperature of 92 today. This was the official figure, but street thermometers in the shade recorded 95. Cincinnati was two degrees cooler and St. Louis two degrees hotter and twenty-eight degrees hotter than Los Angeles. Chicago had 85 at midnight, which indicates killing heat tomorrow. Heavy storms in Western New York and Eastern Pennsylvania upset telegraph service for several hours.

FOR A TANGO FEAST.

Three Hundred Dancing Teachers Are at Cleveland, O., for Their Annual Convention.

[BY A. P. NIGHT WIRE.]

CLEVELAND (O.) June 7.—Three hundred teachers of dancing are here to attend the convention of the American National Association of Masters of Dancing, which opens tomorrow, to continue two weeks.

The ultra-modern dances, with all their Parisian flavor, will be demonstrated during the convention by D. G. MacLennan, dancing expert of Edinburgh, Scotland, who came here from the French society convention in Paris.

KILL REDS IN RIOT.

Two Anarchists Slain and Number Are Wounded when Carbineers Fire Volley Into Mob.

[BY ATLANTIC CABLE AND A. P.]

ANCONA (Italy) June 7.—Two anarchists were killed and a number wounded, and seventeen carbineers were severely hurt in rioting today, resulting from an attempt by anarchists to break up the celebration of a national fete. The carbineers fired several volleys into the anarchist hordes, who were throwing missiles and firing revolvers.

BATTLESHIPS CRUISE.

Missouri, Idaho and Illinois Sail With Midshipmen for the Annual Summer Practice Trip.

[BY A. P. NIGHT WIRE.]

ANAPOLIS (Md.) June 7.—The battleship Missouri (flagship,) Idaho and Illinois, bearing the midshipmen of the first, second and third classes, sailed today for the annual summer practice cruise.

The cruise, which will extend until the latter part of August, will be to foreign waters, stops to be made at Gibraltar, Naples and Gravesend.

NEW ORLEANS RACING.

Ministers Denounce the Bill to Submit Question to the Voters, Horsemen Parade Streets.

[BY A. P. NIGHT WIRE]

NEW ORLEANS (La.) June 7.—Final plans for the fight for and against a bill pending in the Louisiana Legislature to submit to voters of Orleans parish the question of restoring horse racing in New Orleans, were made today. Ministers denounced the bill from pulpits and in the afternoon racing enthusiasts held a mass meeting, later parading the streets behind a band.

The race bill is expected to come up before the House at Baton Rouge tomorrow. A final vote is planned for Wednesday.

BUSINESS IS THREATENED.

Rebels at Tampico Outlaw Mexican Bank Notes Now In Circulation. Large Concerns to Close.

[BY MEXICAN CABLE AND A. P.]

TAMPICO, June 7.—Gen. Luis Caballero, Constitutionalist Governor of Tamaulipas, has decreed that the notes of all the Mexican banks dated subsequently to February 13 are invalid within his State. It is understood that a similar decree will be issued in all other States under the control of the Constitutionalists.

The effect of the decree threatens the prostration of business, as virtually no notes previous to February 13 are in circulation. Many of the large concerns here are prepared to close until relief is afforded them. The only private bank in Tampico already has closed. It is believed to be the intention of the Constitutionalist authorities to relieve the stringency soon by a large issue of their own notes.

Walter Theodore Watts-Dunton.

[BY ATLANTIC CABLE AND A. P.]

LONDON, June 7.—Walter Theodore Watts-Dunton, poet, novelist and critic, died today. He was born October 12, 1832. Mr. Watts-Dunton was the close friend of Algernon Charles Swinburne. The two poets lived in the same house for thirty years, and on the death of Swinburne in 1909, he left Watts-Dunton his estate.

Siam's Dirt-Eating Craze.

[Chicago Record Herald:] The Loas of Siam, it is said, eat and enjoy earth, just as the German drinks beer, the Frenchman wine and the Englishman his ale. No one knows exactly where they contracted the habit—perhaps during some time of great famine whe nthere was nothing else to devour. At any rate, the habit is strong, and rich and poor alike indulge. They prefer it when it is procured near waters, so that it has the taste of fish. It is prepared into a pasty substance and smothered in the ground in a hot fire. It is sold in the markets and stores, and is served at dinners and big functions of all kinds.

Of course, it is dreadfully hard on the digestion, and in time produces intense pain, and death follows. But, like the opium eater, the dirt eater will beg for his food even at death's door. In some parts of the Congo the dirt is sold in the shape of apples and oranges, and all kinds are given out—yellow dirt, brown dirt, gray earth and pinkish variety, too, which is considered a great luxury, indeed.

Religion in Mexico.

[Christian Science Herald:] The attitude of the Mexican toward religion is a strange mixture of ridicule, fear and superstition. Respect he has none—except the pseudo-respect which is a concomitant of fear. Profanity has become so extreme that it has almost ceased to be profanity. It has become rather a mere manner of speech. For instance, the owners of pulque dens, without a thought of being sacrilegious, give such names as the following to their resorts: "The Retreat of the Holy Ghost," "The Delight of the Apostle," "The Retreat of the Holy Virgin," "The Fountain of the Angels," "The Seventh Heaven," "The Hangout of John, the Baptist." Church services are attended almost exclusively by the women. A man will poke fun at the church all his life, but when he lies on his deathbed he invariably calls for a priest. Religion is a matter for derision and dread in Mexico—not for respect and reverence.

The Bank for Everybody

Your Vacation-

Many problems arise during vacation-planning time which can be readily solved by using the service of this modern bank. To know that your valuables are safe, that your travel funds are protected and available and that your property will be cared for during your absence will add greatly to the enjoyment of your trip.

—a safe place for your valuables

Perhaps you have deeds, insurance policies, stocks, bonds, jewelry and other valuables that should be put away while you are gone for the summer—a box in our Armor Plate Safe Deposit Vault will take care of them—$2.50 or more yearly.

—storage for articles of bulk

Instead of leaving your valuable pictures, cut glass, silverware, chinaware, etc., around the house while you are away, why not put them for safe keeping in our Storage Vaults? Here large packages are given absolute protection at nominal cost.

A handy map to take with you

If you are taking an automobile trip through Southern California get a copy of our new map, which will be found invaluable as a good roads guide. Present this coupon at the downstairs Safe Deposit department and obtain a copy FREE. (Times)

—a safe way to carry your travel funds

Use American Bankers' Association Travelers' Checks or Blair & Co.'s Letters of Credit in payment of your traveling expenses from start to finish. They are like an international currency, the most convenient, safest kind of travelers' funds—ask for full particulars.

—we'll care for your real estate during your absence

If you are going on an extended trip we urge you to consult with our Trust Department in regard to caring for and preserving your income property, and collecting and properly disbursing the income derived therefrom. Fees for this service are reasonable and are based upon the actual service rendered.

Sixth and Spring Sts.

LOS ANGELES TRUST AND SAVINGS BANK

The Bank for Everybody

Owned by the Stockholders of the First National Bank

Branch at Pico St. and Grand Ave. Branch at Second and Spring Sts.

PUBLIC LECTURE ON SOUTH AMERICA

Indications point to a large audience at the lecture to be delivered at 3:45 o'clock Thursday afternoon, June 4, by Chas. S. Brown, manager of the German-American Steamship agency. This will be one of a series of Travelogues given in the Assembly Hall of the German American Trust and Savings Bank at Spring and Seventh Streets.

Cards of admission will be given out only until the capacity of the Assembly Hall is reached.

Owing to the fact that at previous lectures it has been impossible to accommodate the crowds that have sought admission, it has been found necessary to grant admission to Thursday's lecture by card only, which may be obtained at the German-American Steamship agency any time up to 2 o'clock Thursday. Mr. Brown will take his audience on a complete circular tour of South America. Going south from New York through the Panama Canal the party will visit all the principal cities on the west and east coasts.

An interesting travelogue on the resources and beauties of South America, which are attracting investors and tourists.

Only One Application and the Hairs Vanish

(Toilet Tips)

It is not longer necessary to feel embarrassment because of ugly hairy growths, for with a delatone paste you can make every hair disappear in a very few moments. Just make a paste with a little powdered delatone and water apply to hairy surface and after about two minutes rub off, wash the skin and the hairs have vanished. No harm or inconvenience can result from this treatment, but be sure it is real delatone you get.

BRING ME SAMPLE of any other Tailor's $30 SUIT I'll Duplicate for $15 If the Customer Don't Pay the Big Steel Rent, We Don't! Stewart $14 321 W. 3rd St., 3rd Floor, Yale Elevator

Sale ¼ to ⅓ Off Lighting Fixtures
Wagner-Woodruff Co.
830 SOUTH OLIVE
Phone Main 1186; F1175

EMERSON PIANOS PLAYER PIANOS Grands and Uprights
The best in 1849 and every day since. Terms to suit. We are sole representatives for Los Angeles.
Platt Music Co. 979 S. Broadway. 313 W. Seventh.

We Are Painless Dentists.
And yet there are people who go to their dentist, wait in an agony of apprehension for their call to his chair and sit in justified fear and trembling while he [illegible] robes and grinds, and cleans and scours and hurts, hurts, HURTS! Simply because they have not been made to appreciate to the full how absolutely unnecessary is any pain. Yale Dentists, 444 South Broadway, Third Floor, Farmeier-Dohrmann Building.

VERONICA WATER is recommended by the leading physicians throughout the country. Not a detrimental word has ever been said by its users, who are our

AKOZ
Natural mineral remedy for
Skin Diseases
For sale at all druggists.

The Times Free Information Bureau

619 South Spring Street

ADVERTISING COPY AND SUBSCRIPTIONS RECEIVED.

THE TIMES FREE INFORMATION AND RESORT BUREAU is for the accommodation and benefit of persons seeking interesting routes of travel, desirable hotels and rest, recreation and recuperation at the seashore or in the mountains.

Particulars are furnished by competent attendants and by correspondence to the general public regarding rates and attractions of railroad and steamship lines, hotels and pleasure and health resorts. Photographs, descriptive circulars and transportation literature are kept on hand for inspection and distribution. Times readers can obtain here in a few minutes without the delay incident to writing for it, all the information necessary for a safe and enjoyable journey or vacation. This service is absolutely free. Literature also may be obtained at the New Times Building, Broadway at First street.

PERSONS CONTEMPLATING VISITING LOS ANGELES ARE PRIVILEGED TO HAVE THEIR MAIL ADDRESSED TO THE BUREAU.

Resorts

Burros to the Summit

WORLD'S GREATEST TROLLEY TRIP

Wonderful Mountain-Scenic "Trolley" Journey all the way to Alpine Tavern, High Above the Fogs.

$2.50 Daily Fare Round Trip
Saturday, Sunday, Holiday.
Round Trip Fare, $2.00

Trains from Main St. Station
8, 9, 10 A.M.
1:30 and 4 P.M.

To secure benefit of excursion fares, tickets must be purchased from regular ticket agents, and will not be sold by conductors.

Pacific Electric to Alpine

PACIFIC ELECTRIC RAILWAY

New Arlington Hotel

SANTA BARBARA, CALIFORNIA
3 KINDS OF GOLF

NINE HOLE LINKS ON HOPE RANCH.
TWELVE HOLE LINKS ON HOTEL GROUNDS.
INDOOR GOLF INSIDE OF HOTEL.

An absolutely fireproof hotel—All outside rooms, affording plenty of light and air—headquarters for tourists from all parts of the world. Private lavatories in connection with all rooms. Ideal climate the year round. E. P. Dunn, Lessee.

RADIUM SULPHUR SPRINGS—Melrose Ave. and Gower St., Los Angeles.
Take Baths in Liquid Sunshine

NATURAL MINERAL WATER. IT SPARKLES AND FOAMS LIKE CHAMPAGNE. Drink the most radio-active natural curative mineral water. It purifies blood, keeps you young, revivifies, rejuvenates your whole body. HOT BATHS cure Rheumatism, Colds, Poor Circulation, Sciatica, Diabetes, Stomach, Liver, Kidneys, Bladder, Blood, Bright's, Nervous and Female Troubles. Makes skin velvety, stops hair falling out. Physician in charge. Send for Booklet. Water delivered. West Sixth Street line, Melrose avenue cars, Fifth and Broadway, direct to springs. Telephone 58401.

Glenn Ranch Mountain Resort—Twenty miles northwest of San Bernardino. Altitude 2256 feet. Products of ranch gardens, dairy and orchards utilized. Mountain streams. Amusements. Natural forest. Automobile road via Foothill Blvd. and Etiwanda. Take Santa Fe train 2:00 p.m. daily. June 15th to Oct. 1st, via San Bernardino and Auto Stage Line. All other times same train to Keenbrook. Particulars Times Information Bureau or Glenn Ranch Resort, P. O. Keenbrook, Calif. Telephone San Bernardino 2F14.

Arrowhead Hot Springs Resort
HAS NO EQUAL.

SPEND YOUR VACATION AT SKYLAND HEIGHTS

8166 feet elevation in San Bernardino Mountains. Easily reached by auto stage from San Bernardino. For further information address A. ROXBOROUGH, Skyland Heights, Cal. Phone Pacific 2-F-3.

IDYLLWILD RIVERSIDE COUNTY. VIA SANTA FE TO HEMET. PHILLIPS' AUTO STAGE.

Situated a mile above sea level in the San Jacinto Mountains. Equipments and comforts same as in the city. Beautiful stream, grand pine and oak forest. Entirely new management for long term of years. Address C. J. GILBERT, Prop., Hemet, Cal.

—get above the fogs

YE ALPINE TAVERN, MT LOWE. Hotel and cottages Rooms $1. Meals a la carte, 25 cents up. No consumptives. Reservations at Pacific Electric Information Bureau, Sixth and Main. Home 60291; Main 8890.

Hotel Virginia

LONG BEACH, CAL. Visit Hotel Virginia, the Southland's most magnificent beach resort. Absolutely fireproof. Spring rates now in effect. Large variety of diversions. Phone for reservations.

SANTA CATALINA ISLAND WILMINGTON CO.'S STEAMER "HERMOSA" TRANSPORTATION with permit for 375 passengers, makes daily trips.

Purchase tickets, secure folders and all reliable information at the SANTA CATALINA ISLAND COMPANY Ticket Office, 104 Pacific Electric Building, Sixth and Main Streets. Phones: Sunset, Main 34; Home 10864.

Los Angeles Hotels and Apartments

RAMPART APARTMENTS
G. E. MORRILL, Manager

West 6th and Rampart Sts., between Westlake and Sunset Parks, in the beautiful Wilshire Boulevard district. The Rampart is a new modern fireproof building of concrete, finished in hardwood. Built-in buffets, marble and tile bathrooms with showers. Perfect ventilating and steam heating systems. Spacious living and dining-rooms and kitchens perfectly equipped. Beautiful sun parlors, ball and billiard rooms, roof garden, tennis court, etc. Elegantly furnished, surrounded by homelike atmosphere. No extra charge for telephone, gas, electricity or daily cleaning, unexcelled service. Servants' quarters.

Hartmann Apartments
CORNER
Washington and Oak Streets
TENNIS COURT
BILLIARD ROOM.

Large Apartments, Beautifully Appointed, First-class in Every Respect.
West 5544. Summer Rates. Home 24805

THE KENDIS 1716 West 6th St. Apartments with hotel service and garage connections. Splendidly located in residential section, but few minutes from business center.
60225. Wilshire 2046. MRS. A. P. KENDIS, Prop.

WESTSIDE APTS. Single and 2-room suites, every one desirable. New and modern to latest degree. Unsurpassed in elegance of appointments—beautiful old ivory lobby, spacious dance hall, large side porch. Beautiful furnishings—designed for real comfort and home enjoyment. Midway between business and Westlake districts. Summer rates.
1054 Ingraham, Cor. Bixel St.

Live at the "SEASIDE TERRACE"

Apartments with Hotel Service. Under the management of the "CALIFORNIA VISITORS' BUREAU," which insures unexcelled service. Special one, two and three room apartments. Porches equipped for real comfort. Phones: Home 1577—Sunset 640.

City Restaurants and Cafeterias

The epicure's elysium
The connoisseur's delight
The bon vivant's paradise

CAFE BRISTOL
4TH AND SPRING

ON YOUR WAY HOME
TAKE A HOT CHOCOLATE
"AT CHRISTOPHER'S"

Superb Routes of Travel

GREAT NORTHERN RAILWAY

GO EAST via San Francisco, Mt. Shasta, Portland, Tacoma, Seattle. Stop off at
GLACIER NATIONAL PARK
Vacations $1.00 to $5.00 per day.
It costs no more on one-way tickets.
Get illustrated booklet and full information.
J. W. PHALON, T. F. & P. Agent, 605 South Spring.
Telephones: Broadway 1316; Home F1364.

YOSEMITE EXCURSIONS Special parties, through in 21 hours, now being organized. Ten days from Los Angeles, $50. Accommodations between Camp Lost Arrow or Sentinel Hotel and Glacier Point, interchangeable at no additional cost.
WEBER & ARMSTRONG.
Main 4964; F3585. 316 Van Nuys Bldg., 7th and Spring Sts., Los Angeles.

UNION PACIFIC Excursions
Ticket Office
120 West Sixth Street.

EXCURSION RATES EAST
WRITE OR CALL FOR DATES, ETC.
C. A. THURSTON, G. A., C. & N. W. RY.
605 SOUTH SPRING STREET, L. A.

Steamships

EXCURSIONS

$44.70 SEATTLE AND RETURN (Berth and Meals Included)
$14.70 San Francisco and Return (Berth and Meals Included)
$3.00 SAN DIEGO AND RETURN (Meals Included)

3 Sailings Each Week

SUNDAY—MONDAY—THURSDAY—TO SAN FRANCISCO—SEATTLE.
SUNDAY—WEDNESDAY—SATURDAY—TO SAN DIEGO.

S.S. Congress (License 694) S.S. Governor (License 550)
S.S. President (License 521) S.S. Queen (License 297)

Pacific Coast Steamship Co.
Main 47. 624 SO. SPRING STREET A3333

THE SAN FRANCISCO AND PORTLAND BIG 3 BEAR BEAVER ROSE CITY S. S. COMPANY

S. S. Bear, Friday, June 12th
FOR
SAN FRANCISCO, ASTORIA PORTLAND
WITHOUT CHANGE
First Class $8.35 SAN FRANCISCO Including Berth and Meals $7.35 First Class
Passenger License 547 571 399
Sailings—
June 17, 22, 27, July 2, 7, 12, 17, 22, 27.
Aug. 1, 6, 11, 16, 21, 26, 31.
C. G. KRUEGER, Dist. Pass. Agt., 317 S. Spring St. Phones: Home A3751—Main 1904.

Reduced fare to
HONOLULU $65.00

Outside room—first class. (Round trip $110.) Sailings from San Francisco June 9 and 23. Splendid (10,000-ton) steamers Sierra, Sonoma and Ventura of "Sydney Short Line."

A. M. Culver, Agt., 334 South Spring St.

HAMBURG AMERICAN
Largest S.S.Co. in the WORLD
442 Ships
1,417,710 TONS

Going or Coming
Travel By the Hamburg-American Line
Paris—London—Hamburg

JUNE SAILINGS
KAIS. AUG. VIC. 9th, 11 a.m.
1§Pretoria .....11th, 3 p.m.
VATERLAND...16th, 11 a.m.
Pres. Grant ....18th, 1 p.m.
2§Pennsylvania...25th, 12 noon
IMPERATOR...27th, 12 noon

JULY SAILINGS
Pres. Lincoln...July 2, 11 a.m.
VATERLAND...July 7, 10 a.m.
K. AUG. VIC. July 11, 1 p.m.
**Batavia ....July 16, 11 a.m.
IMPERATOR...July 18, 12 noon
**Pretoria ....July 23, 5 p.m.
Pres. Grant...July 30, 10 a.m.
§Second cabin only. ‡Hamburg direct. 2Call at Bouogne.

MEDITERRANEAN
Gibraltar, Naples and Genoa.
S. S. Hamburg, June 30, 3 p.m.
S. S. Moltke..July 15, 3 p.m.
S. S. Hamburg, Aug. 6, 3 p.m.
S. S. Moltke..Aug. 27, 3 p.m.

CRUISES to the Land of the Midnight Sun
Scotland, Orkney and Faroe Islands, Iceland, Spitzbergen, North Cape, Norway.

FROM HAMBURG
During June, July and August. "Victoria Luise" and "Meteor."
14 to 26 DAYS—$62.50 Up.
Write for Booklet.
HAMBURG-AMERICAN LINE
200 Stockton St., San Francisco, Cal.; or German-American S. S. Agency, 7th and Spring Sts.; Hugh B. Rice Co., with Security Trust & Savings Bank, 5th and Spring Sts.; Thos. Cook & Son, 518 S. Spring St.; The Lehman S. S. Agency, 530 S. Spring St.; D. F. Robertson, Manager Steamship Agency, California Savings Bank, Spring and 4th Sts.; D. W. Ferguson, 604 S. Spring St.; and all R. R. offices and S.S. offices in Los Angeles.

$8.35 SAN FRANCISCO IN 18 HOURS TO

YALE and HARVARD

For San Francisco Every Sunday, Tuesday, Thursday, Friday
For San Diego Every Thursday and Saturday
Round Trip Fare, $4.00
Daylight Trip Both Ways.
Special Steamer Train Service between Los Angeles and San Pedro on sailing dates from Salt Lake Station, Arcade and Macy Streets.
Connects at San Francisco for Portland, Alaska and Puget Sound Ports
Reservation—Tickets—Etc.
Pacific Navigation Co.
611 S. Spring St.
Phones, Main 8267; Home F 1267

$2.35 SAN DIEGO IN 10.5 HOURS

Hamburg-American
Paris—London—Hamburg

WORLD'S LARGEST SHIPS
"Imperator" — "Vaterland"

VATERLAND ..... June 16, 11 A. M.
PRES. GRANT ..... June 18, 1 P. M.
**PENNSYLVANIA ..... June 25, 12 noon.
IMPERATOR ..... June 27, 12 noon.
PRES. LINCOLN ..... July 2, 11 A. M.
‡Second Cabin only.
*Will call at Bouogne.

MEDITERRANEAN SERVICE FROM NEW YORK.
Gibraltar, Naples and Genoa
S. S. HAMBURG ..... June 30, 3 P. M.
S. S. MOLTKE ..... July 15, 3 P. M.
S. S. HAMBURG ..... Aug. 6, 3 P. M.
S. S. MOLTKE ..... Aug. 27, 3 P. M.

HAMBURG-AMERICAN LINE,
206 Stockton St., San Francisco, Cal.; or German-American S. S. Agency, 7th and Spring Sts.; Hugh B. Rice Co., with Security Trust & Savings Bank, 5th and Spring Sts.; Thos. Cook & Son, 518 S. Spring St.; The Lehman S. S. Agency, 530 S. Spring St.; D. F. Robertson, Manager Steamship Agency, California Savings Bank, Spring and 4th Sts.; D. W. Ferguson, 604 S. Spring St., and all R. R. offices and S. S. offices in Los Angeles.

Portland
Via San Francisco, Steamer sails ..... Tuesday
San Francisco
Via Santa Barbara, Steamer sails ..... Friday
San Diego
Steamer Sails ..... Monday
North Pacific Steamship Co.
604 SO. SPRING ST. Main 5115 Home 15761

Los Angeles Hotels

Hotel Darby
WEST ADAMS—AT GRAND
LOS ANGELES

Highest class family hotel in the West. Table d'hote Dinners included in price of rooms. Breakfast and lunch a la carte. Rates very reasonable.

Thin Blood Causes Backache

Every muscle in the body needs a supply of rich, red blood in proportion to the work it does.

The muscles of the back are under heavy strain and have but little rest. When the blood is thin they lack nourishment and rebel. The result is a sensation of pain in those muscles.

The best medical authorities agree that backache seldom or never means kidney trouble. Real organic kidney disease may have progressed to a critical point without developing a pain in the back. Doctors detect its presence by the excretions of the kidneys themselves.

Pains in the back should always lead the sufferers to look to the condition of the blood. It will be found in most cases that the use of Dr. Williams' Pink Pills to build up the blood will stop the grumbling of the ill-nourished muscles of the back. How much better it is to try Dr. Williams' Pink Pills for the blood than to give way to unreasonable alarm about your kidneys. If you suspect your kidneys, any doctor can make tests in ten minutes that will set your fears at rest or tell you the worst.

All druggists sell Dr. Williams' Pink Pills. A free book, "Building Up the Blood," will be sent on request by the Dr. Williams Medicine Co., Schenectady, N. Y.

Foreign.

INVITES RIBOT TO BE PREMIER.

Poincare Is Hard Pushed to Obtain a Ministry.

Finally Turns to Senator Who Ran Against Him.

Dupuy and Peytral Decline to Take Portfolio.

[BY ATLANTIC CABLE AND A. P.]

PARIS, June 7.—The ministerial crisis today was as far from solution as ever, despite the strenuous efforts of President Poincare.

The exceptional difficulty in finding a premier is openly declared in many quarters to be due to the skillful maneuvers of the Radical followers of Joseph Caillaux against the President, with the object either of forcing him to resign or capitulate to them. President Poincare, it is stated, is resolved to do neither.

Paul Deschanel and Theophyle Delcasse, both having refused to form a ministry, President Poincare today called on Jean Dupuy, a former Premier, and Senator Paul L. Peytral, to take the portfolio of Premier. These men also declined and finally, after consultations with Etienne Clementel, a former Cabinet Minister, and Gaston Doumergue, head of the government, which resigned last week, M. Poincare invited Felix Ribot, the veteran Senator, who ran against Poincare for President, to undertake the task. M. Ribot promised to give his answer tomorrow.

Political followers greatly doubt whether a Ribot government would survive long. Ribot's Republicanism is of the conservative kind and likely to arouse the hostility of the Radicals.

HAPPY ENDING TO ROMANCE.

Prince Aage of Denmark Who Married Countess Without His Family's Consent, Is Reconciled to Parents.

[BY ATLANTIC CABLE AND A. P.]

COPENHAGEN, June 7.—Prince Aage of Denmark, son of Prince Waldemar and cousin of King Christian X, who six months ago married an Italian countess, Calvi di Bergolo, without the knowledge and consent of his family, thereby causing an estrangement, has arrived here with his wife. Both have been received by the King and Queen and a reconciliation has been effected by the Queen Mother, Alexandra.

LANDED AT PUNTA ARENAS.

British Steamer Picks up Crew of Norwegian Bark, Which Sailed From Gulfport in March.

[BY PACIFIC CABLE.]

PUNTA ARENAS, June 7.—The crew of the Norwegian bark Ingebjorg, which sailed from Gulfport, Miss., March 19, for Rosario, was landed here yesterday by the British steamer Hawkhead, bound from Norfolk for San Francisco. The bark was abandoned on March 29, after being dismasted and otherwise badly battered by heavy seas during a gale and the crew was picked up by the Hawkhead.

Resinol will heal your skin

No matter how long you have been tortured and disfigured by itching, burning, raw or scaly skin humors, just put a little of that soothing, antiseptic Resinol Ointment on the sores and the suffering stops right there! Healing begins that very minute, and your skin gets well so quickly you feel ashamed of the money you threw away on useless, tedious treatments.

Resinol contains nothing of a harsh or injurious nature and can be used with confidence on the tenderest or most irritated surface. Practically every druggist sells Resinol Ointment (50c. and $1.00), and Resinol Soap (25c.). For trial free, write to Dept. 18-R, Resinol, Baltimore, Md. Beware of "substitutes."

SCORES HURT AT FAIR.

Balloon Explosion at Sezanne, France, Injures Sixty Persons, Several of Whom Will Probably Die.

[BY ATLANTIC CABLE AND A. P.]

SEZANNE (France) June 7.—Sixty persons were injured, several probably mortally, by the explosion of a balloon at a fair today.

ITEM FROM FRANCE.

[BY ATLANTIC CABLE AND A. P.]

PARIS, June 7.—Col. Roosevelt today continued his journey to Madrid.

King Alfonso Returns.

[BY ATLANTIC CABLE AND A. P.]

SAN SEBASTIAN (Spain) June 7.—King Alfonso returned today by automobile from Biarritz, where he went for his periodical examination by the specialist who operated on his nose a few years ago. His Majesty will go to Madrid tonight on the express train on which Col. Roosevelt is a passenger.

Grand Duke Very Ill.

[BY ATLANTIC CABLE AND A. P.]

BERLIN, June 7.—Much anxiety is felt over the condition of the Grand Duke of Mecklenberg-Strelitz, who is suffering from phebitis inflammation of the inner membranes of the veins. The Grank Duke is 66 years old.

OIL FROM RAISIN SEEDS.

A Honey-Like Syrup and Then a Nut-Like Oil Are Valuable By-Products.

[Youth's Companion:] The Department of Agriculture calls attention to the waste in the raisin industry when no use is made of the seeds, and describes the different products that can be gotten from that neglected source. The waste from the seeding machines has been found to average 10 per cent. of the yearly crop.

As they come from the machines the seeds are covered with a sticky mass of pulp that cold water easily dissolves. When it is concentrated, the pulp yields a syrup something like strained honey. The syrup has a reddish color and is slightly tart, owing to the grape acids.

The syrup is a useful addition to the housekeeper's supplies. It can be used in making mincemeat with less expense and less labor than when the raisins themselves are used, and it has all the delicious flavor of the raisin. It is suitable for table use, and a manufacturer of syrups for soda fountains finds it excellent in carbonated drinks.

The syrup, however, is not all, for the seeds still remain. When they have been screened, dried and ground, it is possible to extract from them about one-seventh of their total weight in a pale, yellow-golden oil that has a delicious, nut-like taste. This oil dries rapidly, and can be used in paints and varnishes. The oil also makes a compact soap, with a pleasant aromatic odor.

From the residue, tannin can be extracted, and there will still remain a substance known commercially as "meal," that makes good stock feed.

The Elephant's Teeth.

[Tit Bits:] The elephant has no cutting teeth, like most animals, but only a series of molars. These molars, or grinders, as they wear away, gradually move forward in the jaw, and the remnant of the tooth when the surface is completely destroyed is cast out in front. The same molar can thus be replaced as many as eight times. The tusks, which are only enormously elongated teeth, can be renewed only once. This wearing process and the ejection of the stump of the tooth go on very slowly during the life of the elephant. Only one or two teeth at a time are in use, or in view, in each jaw. There are always other teeth waiting to pass forward and begin their work, although there is a limit to this succession, for, when the last has come into use and been worn down, the elephant can no longer chew his food and must die of starvation, if he has not already succumbed to old age.

Life's Seamy Side.

LOSES HIS LOT WHILE IN J

Dr. Pryor Blames a F... for Selling It.

Says He Gave Cowan ... to Act as Bondsman.

So Film Expert Compl... Portland Police.

[BY DIRECT WIRE—EXCLUSIVE ...]

PORTLAND (Or.) June ... Charles A. Pryor of San F... head of a film company in ... complained to the police today ... while he was held in jail Friday ... on a charge of grand larceny ... San Francisco, which has ... quashed, L. F. Cowan, his ... companion, and Mrs. Estelle ... San Francisco, who has been ... ing as Cowan's wife, left town ... selling to a stranger a lot ... Pryor, worth $1000.

He said that Cowan also ... deed to his entire property, ... tomobile in San Francisco, ... 2500 interest in his share ... $150,000 estate, recently ... to him.

Dr. Pryor, who personally ... the Federal and Consti... forces in Mexico, says he ... deed to Cowan so that Cowan ... go security for him on the ... cisco charge preferred in the ... brought by J. M. Cole. Dr. Pryor ... exonerated of the charge ... when Gov. West refused to ... San Francisco requisition ...

Cowan went Dr. Pryor's ... Pryor was released from ... day night, however, Cowan ... his bond, and Pryor was ... custody again.

Because of the hour, Dr. Pryor ... unable to give bond and was ... to stay in jail all night. Early ... day morning Cowan left town. ... Pryor today said:

"With Cowan was Mrs. Raber, wife of Sam J. Raber, ... now under sentence of death ... fornia for the murder of Clar... Maurice, alleged relative of ... Held, in Sacramento.

"The San Francisco papers ... Raber's wife was dead, but the ... mistake. The present Mrs. ... was married to Raber in Des ... She is a Missoula, Mont., girl, ... maiden name was Estelle ...

Dr. Pryor acted as Associated ... correspondent in the heavy ... before the battle of Torreon, ... the campaigns in the north of ... ico. He was once held as a ...

Origin of "Busy as Sin."

[Christian Herald:] Our ... will be glad to have the following ... old verse in form to preserve:

Time worketh,
Let me work, too;
Time undoeth,
Let me do.
Busy as time my work I ply.
Till I rest in the rest of ...

Sin worketh,
Let me work, too;
Sin undoeth,
Let me do.
Busy as sin my work I ply,
Till I rest in the rest of ...

Death worketh,
Let me work, too;
Death undoeth,
Let me do.
Busy as death my work I ply,
Till I rest in the rest of ...

Greeting.

CLUB WOMEN IN CHICAGO READY FOR BIENNIA...

[BY A. P. NIGHT WIRE.]

CHICAGO, June 7.—Club women here were ready today to greet the 15,000 women visitors expected here for the twelfth biennial general federation of women's clubs beginning Wednesday and continuing until June 17. Not only every state in the Union, but the Philippines, Canada, India, the West Indies and Japan have sent delegates to participate in the deliberations and topics, far reaching in their importance to women and the world will be among the subjects discussed.

Among those who will speak during the sessions are: Prof. E. A. Ross, University of Wisconsin, on "Ill Gotten Wealth;" Prof. F. M. Leavitt, University of Chicago, on "Vocational Training;" Mrs. A. L. Christie, Butte, Mont., "Revision of Irrigation Laws;" Prof. Charles Zueblin, Boston, "Changes in the Social Organization;" Lorado Taft, "American Sculpture;" Gilbert Schenchot, "Conservation" and Mrs. ... Zimmerman, Fremont, ... "Making Good Citizens of ...

Some of the reports to be ... the federation will give the ... of deep investigation of ... questions. Mrs. James P. ... Concord, N. H., chairman of ... dustrial and Social Condition ... ment, will make a report of ... to obtain a living wage for ... and the result of its research ... the needs of women at ports ... with a view to protecting ... women from commercialism.

Helen Varick Boswell, ... City, chosen by the United ... government to go to the ... and organize women's clubs ... ment in socially constructive ... ditions, will make a report.

The women of Illinois, it ... as the latest state to be added ... suffrage group, will make ... to get a definite endorsement ... the Federation for the ... Movement.

B'Rith Abraham.

HEAD OF JEWISH ORDER MAKES APPEAL TO WILS...

[BY A. P. NIGHT WIRE.]

ATLANTIC CITY (N. J.) June 7.—Declaring that it was up to President Wilson to prevent enactment of the Burnett-Dillingham immigration bill, "should the Senate abandon all American traditions" and follow in the footsteps of the House in passing the measure, Leon Sanders, Grand Master of the Independent Order B'Rith Abraham, assailed the legislation in his annual address before the twenty-eighth annual convention of the order today and appealed to the 1500 delegates to "stem the tide of bigotry and prejudice."

Conditions, he said, were such in Eastern Europe as to make it imperative that many Jewish people seek freedom in the United States, but the passage of the "inquitous measure would shut the doors of America in the faces of Jewish immigrants."

In urging the convention to start an uplift movement, Samuel Dorf, New York, Grand Master of the Order of B'Rith Abraham, the parent body, said it was to be regretted that the Jewish race had suffered "because of our Lefty Louies and Gyps the ...

The secretary's report ... gain during the year of ... with an aggregate of 24,000 ... making the total membership ... order more than 200,000.

One of the important ... be considered by the ... proposition to increase the ... fund of a half million ... remain as a permanent fund ... an endowment fund should be established and maintained by ... fifty cents annually upon each ... ber for a period of ten ...

*Additional Capital ... for established business ... money with which to ... new busines, can be ... at low rates of interest ... the patrons of the "Want ... Loan" columns of The ... "Liner" section.

Classified Liners

The Times reserves the right to classify ... classifications under appropriate headings.

Minimum space for classified advertisements ... not be for more than one insertion. 14 words ...

Sunday real estate advertisements, to be cla... Sunday must be in the Times office ... Los Angeles, not later than Saturday night. Other classified ... until 11 p.m. Saturday. Ads received ... Sunday must be under proper heading ... for each division will be ... "For Sale by Owners." "Wants" ... per word.

The Sunday circulation of The Times ... The Times are regarded by ... and more liners are run ... printed in its columns than in the two other ... newspapers combined. Want ads ... Main 8200, Home 10251, any ... The Times, 8 p.m. day or night, and secure prompt and ... publication.

The Times cannot guarantee accuracy or ... responsibility for errors of any kind occurring ... classified advertisements.

The Times will not be responsible for ... for more than one time.

Advertisers should retain receipts given by ... issued in payment for liners, as no ... can be settled without them.

The Times will not accept "phone or verbal ... discontinue or change "till forbid" ...

The Times constantly endeavors to render ... satisfactory and efficient service, and if ... legitimate complaints of, and make a proper ... for, any material errors it may make ... announcements. ... to kick if things seem wrong, ... link to us, and make it strong.

INSTANT SERVICE FOR TIMES PATRONS.

For the convenience of persons who may desire ... to classified advertisements printed in ... and communications to this newspaper, ... "Times" and other advertisements ... Times, branch offices have been placed in ... business buildings for the purpose indicated ... collections will be made from these boxes ...

Each piece of advertising copy must contain ... and address of the advertiser, number of ... and heading under which it is desired ... announcement be printed. ... The boxes are located as follows:

BROADWAY CENTRAL BLDG., 424 S. BROADWAY. (Lobby near elevator.)
BRYSON BLDG., 145 S. SPRING ST. (Lobby near elevator.)
BYRKIT BLDG., 420 S. BROADWAY. (Near elevator, in lobby.)
CALIFORNIA TRUST BLDG., 312 W. THIRD ST. (Lobby near elevator.)
CENTRAL BLDG., 426 S. SPRING ST. (Lobby near elevator.)
COMMERCIAL BLDG., 740 S. BROADWAY. (Near elevator, in lobby.)
CONSUMERS BLDG., 224 S. SPRING ST. (Lobby near elevator.)
DOMINGUEZ BLDG., SIXTH AND SPRING STS. (Near elevator, in lobby.)
EASTERN BLDG., SECOND AND MAIN STS. (In lobby near elevator.)
EQUITABLE BLDG., FOURTH AND SPRING. (Near elevator, Fourth-street lobby.)
W. HELLMAN BLDG., 411 S. MAIN ST. (Next to U. S. Mail Box.)
W. HELLMAN BLDG., 124 W. FOURTH ST. (Next to U. S. Mail Box.)
HERSHEIMER BLDG., FOURTH AND SPRING STS. (Lobby near elevator.)
A. HOY BLDG., 758 S. BROADWAY. (Lobby near elevator.)
HUNTINGTON BLDG., 126 W. THIRD ST. (Lobby opposite elevator.)
JEWETT BLDG., 315 S. BROADWAY. (Next to U. S. Mail Box.)
KING-STRONG BLDG., TENTH AND MAIN STS. (On elevator, shaft No. 4.)
LANKERSHIM BLDG., FOURTH AND BROADWAY. (In lobby.)
LOS ANGELES TRUST BLDG., 207 S. BROADWAY. (Second U. S. Mail Box.)
T. JOHNSON BLDG., FOURTH AND BROADWAY. (Near elevator, in lobby.)
PACIFIC ELECTRIC BLDG., 608-12 S. MAIN ST. (Lobby near elevator.)
SAN FERNANDO BLDG., 406 S. MAIN ST. (Lobby opposite elevator.)

The location of additional boxes will be published as they are installed.

CONTRACTING CONTEMPORARIES PLEASE COPY.

SPECIAL NOTICES—

TELEPHONES—WE HAVE ON HAND A FEW OF those handy telephone attachments, which are being distributed in connection with our recent booklet at 75 cents each, the coupons being redeemable in cash or advertising in THE TIMES. Main 8200 or Home 10251, and our representative will call and attach the "REDIPHONE" at the same time for the coupons delivered. The "REDIPHONE" only will be delivered to purchaser.

REVISED ADVERTISEMENTS ... to the real estate section of Sunday's Times will ... under the heading of "Too Late to ... if not received before 9 p.m. Saturday.

HAVE SOLD THE LEASE OF THE PAULSEN ... 1979 Estrella avenue, and will not ... responsible for any debts after this date. June ... MR. AND MRS. L. F. PAULSEN.

WE CLEANED IN ONE OR TWO LOADS ... of the LOS ANGELES SANITARY CO. Phones ... at Whittier, 248.

WILLIAM ENGLISH, ACTOR, NATIONAL REPUTA... will prepare ladies and gentlemen for stage. ... 207 BLANCHARD BLDG.

WINDOW, GENERAL CLEANING AND WINDOW ... Satisfactory work guaranteed. Call 7 ... 8 a.m. or 5 to 6 p.m. WILSHIRE 4156.

WONDERFUL EXCLUSIVE TURKISH BATHS, ENTIRELY ... new management. 206½ S. BROADWAY. Main ...

WM. E. H. WILEY, OFFICE REMOVED TO 602 ... SHERMAN BLDG. Hours 2 to 5.

WORK WANTED, DROP ANSWERS TO ... "Liners" in Times letter boxes in ... of the towns where offices are located. ... of The Times "Liner" section.

FLORISTS AND NURSERIES—

WELL-ROTTED SHEEP MANURE FOR LAWNS ... Screened. GEORGE SCHORNICK, 113 North ... Boyle 1665. 41356.

PERSONAL—Business.

MRS. MASSON, ... noted palmist of London, Eng., may be consulted ... at 325 S. SPRING ST., by those desiring ... consultations and reliable hand readings. ... HIGH-CLASS PATRONAGE SOLICITED.

SITUATIONS—CLASSIFIED ADVERTISING PATRONS ... Times is the Sunday issues as early as ...

PERSONAL—PROF. ALTHOUSE, NOTED ASTROL... and palmist. Thirty years in Los Angeles; ... 10c, highest grade of work; High-class ... 621 S. BROADWAY.

PERSONAL—RECEIVED A MATERIAL MESSAGE ... Mrs. E. F. Palmer, but am unable to locate ... Address CHIEF, P. box 208, TIMES OFFICE.

PERSONAL—WISH THE PRESENT ADDRESS OF ... C. C. Boyle, real estate man in Los Angeles. ... R. E. MOWER, Lang. Los Angeles Co., ...

PERSONAL—MME. JOSEPH OF CHICAGO, PALM... psychic readings 50c. 822 E. 15TH ...

PERSONAL—MME. ORA, PALMIST, PSYCHIC, ... the reading in city. 245½ S. SPRING.

WANTED—Help, Male.

Help is not given under this heading to advertisers soliciting business or patronage.

WANTED—EMPLOYERS TO KNOW THAT THE NA... Association of Stationary Engineers, No. 2, ... Angeles, has members free of cost to either ... or phone 8.C. PARKER, Secretary, ... Los Angeles Hospital, South 925, 20613.

WANTED—SINGLE MAN OF GOOD HABITS, SOME ... to drive milk wagon. MacMULLIN'S ... 1260 Maple, opp. of 1st st. Take ...

WANTED—BAKER. ... Main, opp. of 1st street, Glen ...

WANTED—I WOULD LIKE TO HAVE 12 A1 AC... to drive delivery wagon. Apply by mail or ... 7OUT, 2517 E. 1st st., Boyle ...

WANTED—SHORT ORDER COOK, EXPERIENCED ... man; one with Department store ex... preferred. Reference. Call at 316 W. ...

WANTED—10 CANVASSERS. I HAVE THE BEST ... goods in San Fernando Ridge. See me. ... 603 San Fernando Bldg. 9-12 a.m.

WANTED—GOOD DYER AND FANCY STEAM ... WORKS, 1223 ...

WANTED—MEN TO LEARN BARBER TRADE; ... just now; we have a few more ...

Life's Seamy Side.

SES HIS LOT WHILE IN JAIL

Pryor Blames a Friend for Selling It.

He Gave Cowan Deed to Act as Bondsman.

Film Expert Complains to Portland Police.

Classified Liners

WANTED—
Help, Male.

NOTE.—Applicants for positions are advised not to send original recommendations in answer to ads. Send duplicates only.

Space is not given under this heading to advertisements soliciting business patronage.

WANTED—

—SALESMEN—

I want a man, well dressed, of good physique, with ability to earn $100 per week. To such a man I can offer a splendid opportunity with highest commissions paid in Los Angeles. Call Cranbourne, HARRY H. CULVER COMPANY, 2d floor, Holtingsworth Bldg.

WANTED—YOUR WORK PAYS EXPENSES WHILE learning trade of automobile, electricity, plumbing, bricklaying. Actual garage work and contract jobs. The faster you learn, the more you earn. These trades pay $5 daily and work easily obtained. Catalogue free. UNITED TRADES SCHOOL CONTRACTING CO., 224 Also st., two blocks east and one block north of postoffice. See adv. in "Learn Trades" column.

WANTED—HUMMEL BROS. & CO.,
Employment Agents,
Largest and Best Equipped Office on the Coast.
Main 8484—Home 10709.
Private Exchanges connecting all departments.
116-118 EAST SECOND STREET.
29 Years' Reliable Service.

WANTED—MEN AND BOYS TO LEARN A GOOD-paying trade; automobile driving, repairing, electricity, machinist, surveying; we teach what others have failed, because of better facilities. See our adv. under "Learn Trade" and "Instruction Course." NATIONAL SCHOOL, 2110 W. Seventh.

WANTED—LIVE MAN TO SHOW PROPERTY; PREvious experience unnecessary; can make $100 to $200 per Month. Good chance for a sober, steady man to become permanently identified with a big company. Call at once. 200-207 H. W. HELLMAN BLDG., corner Spring and Fourth.

WANTED—A HIGH-CLASS TRACT MANAGER FOR the finest beach subdivision in Los Angeles county. Must be up-to-the-minute and able to deliver the goods. Reference required. Address A. E., box 220, TIMES BRANCH OFFICE.

WANTED — BOY OVER 18 TO TIE BUNDLES; wages to start, $6 per week. DIAMOND LAUNDRY CO., 341 E. Fifth.

WANTED—MEN, WOMEN AND CHILDREN FOR apricots. J. W. BURSON, Fillmore, will be at Hollenbeck Hotel, until 5 p.m. Monday.

WANTED—ONE EXPERIENCED TOOL AND DIE maker. BOYSOUT ELECTRIC HEATING COMPANY, Ontario, Cal.

WANTED—
Help, Male and Female.
(Investment Required.)

A COMPETENT MAN TO TAKE CHARGE OF RETAIL milk, butter and egg business, who can invest $1000. Ice and cold storage in connection, also ice cream factory. Must have business ability and be a good manager of help. This is an opportunity of a life time to become interested in very profitable business. Location, Kern county. Address G, box 211, TIMES OFFICE.

WANTED—A MAN TO BECOME SECRETARY AND treasurer to large growing corporation; a good business woman might do. Must give good references and be well qualified. Must have $1000 investment to hold office. This is a splendid opportunity for the right party. Phone HOME F3434. 906 UNION GAS BLDG.

WANTED—USE YOUR SPARE TIME TO BUILD UP a mail order business of your own; we help you start for a share in profits; 27 opportunities; particulars free. MUTUAL OPPORTUNITIES EXCHANGE, Buffalo, N. Y.

WANTED—MEN, ONLY A SHORT TIME LEFT TO sign for our summer work in Alaskan gold fields. $250 L. A. INVESTMENT BLDG. Evenings by appointment Main 7805, F7460. Pasadena office, 427 Chamber of Commerce Bldg.

WANTED — MEN WITH PATENTABLE IDEA, write RANDOLPH & CO., Patent Solicitors, Washington, D. C.

WANTED—
Help, Female.

NOTE.—Applicants for positions are advised not to send original recommendations in answer to ads. Send duplicates only.

Space is not given under this heading to advertisements soliciting business patronage.

WANTED—

SALESWOMEN.

I want several bright, intelligent, well-dressed saleswomen with ginger and snap, to assist in campaign in this city. Women to call at 510 Los Angeles. Those possessing the necessary qualifications can secure excellent proposition with splendid financial future

Apply all day.
LESLIE CRANBOURNE,
HARRY H. CULVER CO.,
2nd floor, Hollingsworth Bldg.

WANTED—LADIES, BEAUTY CULTURE PAYS BIG. Learn right. FLORENTINE HAIRDRESSING COLLEGE, "World's Largest," 227 Mercantile place. See "To Learn Trades."

WANTED — TERRILL COMPANY, 749 S. BROADWAY, CALLED AND WILL BE GLAD TO HAVE EXPERIENCED SALESWOMAN FOR THEIR READY-TO-WEAR DEPARTMENT, AND UNDERWEAR.

WANTED—2 PRESSERS ON LADIES' FANCY CAR-ments; must be experienced; best of others need apply. Apply early Monday morning. PARIS PACIFIC DYE WORKS, 28th and San Pedro.

WANTED—A YOUNG LADY FOR MOTION PICTURE film company; good salary and steady position to right party; give full description, age, etc., in first letter. Address F, box 227, TIMES OFFICE.

WANTED—LADY TO SELL TICKETS FOR OUR evening classes in economical cooking; 6 weeks course $1. AMERICAN LEAGUE OF HOUSEWIVES, 831 Black Bldg.

WANTED—3 GIRLS, NOT OVER 22, TO LEARN to count soiled clothing in laundry; wages at start, $6 per week; rapid advancement to $8. DIAMOND LAUNDRY CO., 241 E. Fifth.

WANTED — TEACHERS, CALIFORNIA, ARIZONA and Nevada.
PACIFIC TEACHERS' AGENCY,
531 Mason Bldg.

WANTED—YOUNG WOMAN FOR GENERAL HOUSEwork on ranch. Not hard place and fine opportunity. Apply 628 VAN NUYS BLDG., between 11 and 12.

WANTED—2 MAIDS, ONE FOR GENERAL HOUSEwork, other as child's nurse and second work. Must be competent. References required. Apply between 10 and 12. 568144.

WANTED—5 GIRLS TO DO SERVING WORK IN cafeteria. BOOS BROS. CAFETERIA, 649 S. Broadway.

WANTED—A GIRL FOR GENERAL HOUSEWORK. Good cook. Wages $25. Call Monday. 108 S. MANHATTAN PLACE. 568304

WANTED—GIRL FOR GENERAL HOUSEWORK. family of 2. References required. PHONE 52821.

WANTED—LADIES TO MAKE NEEDLEWORK BY piece or dozen. Call 1 to 4. 123 W. ADAMS. See Instruction Course ad.

WANTED—GIRLS, EXPERIENCED OPERATORS ON ladies' dresses. H. GROSS, 223 W. Second st., room 114.

WANTED—GOOD RELIABLE GIRL TO ASSIST IN care of children. 2778 FRANCIS AVE. Phone 52967.

WANTED—40 TO 50 WOMEN AND CHILDREN TO pit fruit, Santa Paula, Ventura county, California. Address P. O. box 25, SANTA PAULA, CAL.

WANTED—LADIES TO DECORATE NOVELTIES. See Instruction Course ad. 224 S. SPRING, room 534.

WANTED—YOUNG GIRL TO LEARN GOOD PAYing trade, pay while learning; prominent position after learned. 224 S. SPRING, Suite 302.

WANTED—MIDDLE AGED MARRIED WOMAN FOR chamber work, also attending the office. Address F, box 193 TIMES OFFICE.

WANTED—GIRL FOR GENERAL HOUSEWORK. Phone GLENDALE 162.

WANTED—
Help, Male and Female.

Space is not given under this heading to advertisements soliciting business patronage.

WANTED—

SALESWOMEN.

I want several bright, intelligent, well-dressed saleswomen with ginger and snap, to assist in campaign in this city. Women to call at 510 Los Angeles. Those possessing the necessary qualifications can secure excellent proposition with splendid financial future

Apply all day.
LESLIE CRANBOURNE,
HARRY H. CULVER CO.,
2nd floor, Hollingsworth Bldg.

WANTED—MEN AND BOYS TO LEARN A GOOD-paying trade, automobile driving, repairing, electricity, machinist, surveying; we teach what others have failed, because of better facilities. See our adv. under "Learn Trade" and "Instruction Course." NATIONAL SCHOOL, 2110 W. Seventh.

WANTED—LIVE MAN TO SHOW PROPERTY; PREvious experience unnecessary; can make $100 to $200 per Month. Good chance for a sober, steady man to become permanently identified with a big company. Call at once. 200-207 H. W. HELLMAN BLDG., corner Spring and Fourth.

WANTED—A HIGH-CLASS TRACT MANAGER FOR the finest beach subdivision in Los Angeles county. Must be up-to-the-minute and able to deliver the goods. Reference required. Address A. E., box 220, TIMES BRANCH OFFICE.

WANTED — BOY OVER 18 TO TIE BUNDLES; wages to start, $6 per week. DIAMOND LAUNDRY CO., 341 E. Fifth.

WANTED—MEN, WOMEN AND CHILDREN FOR apricots. J. W. BURSON, Fillmore, will be at Hollenbeck Hotel, until 5 p.m. Monday.

WANTED—ONE EXPERIENCED TOOL AND DIE maker. BOYSOUT ELECTRIC HEATING COMPANY, Ontario, Cal.

WANTED—
Help, Male and Female.
(Investment Required.)

A COMPETENT MAN TO TAKE CHARGE OF RETAIL milk, butter and egg business, who can invest $1000. Ice and cold storage in connection, also ice cream factory. Must have business ability and be a good manager of help. This is an opportunity of a life time to become interested in very profitable business. Location, Kern county. Address G, box 211, TIMES OFFICE.

WANTED—A MAN TO BECOME SECRETARY AND treasurer to large growing corporation; a good business woman might do. Must give good references and be well qualified. Must have $1000 investment to hold office. This is a splendid opportunity for the right party. Phone HOME F3434. 906 UNION GAS BLDG.

WANTED—USE YOUR SPARE TIME TO BUILD UP a mail order business of your own; we help you start for a share in profits; 27 opportunities; particulars free. MUTUAL OPPORTUNITIES EXCHANGE, Buffalo, N. Y.

WANTED—MEN, ONLY A SHORT TIME LEFT TO sign for our summer work in Alaskan gold fields. $250 L. A. INVESTMENT BLDG. Evenings by appointment Main 7805, F7460. Pasadena office, 427 Chamber of Commerce Bldg.

WANTED — MEN WITH PATENTABLE IDEA, write RANDOLPH & CO., Patent Solicitors, Washington, D. C.

WANTED—
Help, Female.

NOTE.—Applicants for positions are advised not to send original recommendations in answer to ads. Send duplicates only.

Space is not given under this heading to advertisements soliciting business patronage.

WANTED—

SALESWOMEN.

I want several bright, intelligent, well-dressed saleswomen with ginger and snap, to assist in campaign in this city. Women to call at 510 Los Angeles. Those possessing the necessary qualifications can secure excellent proposition with splendid financial future

Apply all day.
LESLIE CRANBOURNE,
HARRY H. CULVER CO.,
2nd floor, Hollingsworth Bldg.

WANTED—LADIES, BEAUTY CULTURE PAYS BIG. Learn right. FLORENTINE HAIRDRESSING COLLEGE, "World's Largest," 227 Mercantile place. See "To Learn Trades."

WANTED — TERRILL COMPANY, 749 S. BROADWAY, CALLED AND WILL BE GLAD TO HAVE EXPERIENCED SALESWOMAN FOR THEIR READY-TO-WEAR DEPARTMENT, AND UNDERWEAR.

WANTED—2 PRESSERS ON LADIES' FANCY CARments; must be experienced; best of others need apply. Apply early Monday morning. PARIS PACIFIC DYE WORKS, 28th and San Pedro.

WANTED—A YOUNG LADY FOR MOTION PICTURE film company; good salary and steady position to right party; give full description, age, etc., in first letter. Address F, box 227, TIMES OFFICE.

WANTED—LADY TO SELL TICKETS FOR OUR evening classes in economical cooking; 6 weeks course $1. AMERICAN LEAGUE OF HOUSEWIVES, 831 Black Bldg.

WANTED—3 GIRLS, NOT OVER 22, TO LEARN to count soiled clothing in laundry; wages at start, $6 per week; rapid advancement to $8. DIAMOND LAUNDRY CO., 241 E. Fifth.

WANTED — TEACHERS, CALIFORNIA, ARIZONA and Nevada.
PACIFIC TEACHERS' AGENCY,
531 Mason Bldg.

WANTED—YOUNG WOMAN FOR GENERAL HOUSEwork on ranch. Not hard place and fine opportunity. Apply 628 VAN NUYS BLDG., between 11 and 12.

WANTED—2 MAIDS, ONE FOR GENERAL HOUSEwork, other as child's nurse and second work. Must be competent. References required. Apply between 10 and 12. 568144.

WANTED—5 GIRLS TO DO SERVING WORK IN cafeteria. BOOS BROS. CAFETERIA, 649 S. Broadway.

WANTED—A GIRL FOR GENERAL HOUSEWORK. Good cook. Wages $25. Call Monday. 108 S. MANHATTAN PLACE. 568304

WANTED—GIRL FOR GENERAL HOUSEWORK. family of 2. References required. PHONE 52821.

WANTED—LADIES TO MAKE NEEDLEWORK BY piece or dozen. Call 1 to 4. 123 W. ADAMS. See Instruction Course ad.

WANTED—GIRLS, EXPERIENCED OPERATORS ON ladies' dresses. H. GROSS, 223 W. Second st., room 114.

WANTED—GOOD RELIABLE GIRL TO ASSIST IN care of children. 2778 FRANCIS AVE. Phone 52967.

WANTED—40 TO 50 WOMEN AND CHILDREN TO pit fruit, Santa Paula, Ventura county, California. Address P. O. box 25, SANTA PAULA, CAL.

WANTED—LADIES TO DECORATE NOVELTIES. See Instruction Course ad. 224 S. SPRING, room 534.

WANTED—YOUNG GIRL TO LEARN GOOD PAYing trade, pay while learning; prominent position after learned. 224 S. SPRING, Suite 302.

WANTED—MIDDLE AGED MARRIED WOMAN FOR chamber work, also attending the office. Address F, box 193 TIMES OFFICE.

WANTED—GIRL FOR GENERAL HOUSEWORK. Phone GLENDALE 162.

WANTED—
Help, Male and Female

Classified Liners.

TO LET— Furnished Houses.

TO LET—AT YOUR OWN PRICE, NEW 5-ROOM modern bungalow, well furnished, tile bath, fireplace, furnace and garage. I have a lease on this house for June, July and August and am paying $100 per month rent. Have purchased new home and have no use for this house during the balance of my lease. Will rent for any reasonable offer. Arrangements can be made for responsible party. Move in time from owner. Call at 1508 CRENSHAW BLVD.

TO LET — BEAUTIFUL 5-ROOM BUNGALOW LOcated at 1236 W. 40TH PLACE. Furnace, hood heater, garage, sleeping porch, hardwood floors throughout. Every convenience. Living-room, dining-room, den, furnished in Craftsman furniture and Wilton rugs. Owner will lease for six months or year to responsible party. 40th 2204.

TO LET—6 BEAUTIFUL ROOMS, FURNISHED FOR housekeeping, fine sightly location, 15 minutes car, big basement for shop, laundry, etc.; 10 chickens, 2 hens, 1 coop; 100 fruit trees, 2 boarders, ready for the right party, $25. WILSHIRE 2410 or Main 5549.

TO LET—7-ROOM BUNGALOW; FURNISHED HAS piano, phonograph, water and lawn kept. House new, modern. 1237 W. 41ST ST. Car 1 1342 W. 40th Place.

NEVADA INVESTMENT CO., 224 Union Oil Bldg. Phone A5823.

TO LET—LARGE, WELL-FURNISHED HOUSE FOR nine people; corner, 9 rooms, 4 bedrooms, piano; nothing wanting for comfort; half rate; Adams district; see this. Grand ave. car. Call 2624 S. FLOWER.

TO LET—$30. 4-ROOM MODERN BUNGALOW, well furnished, absolutely clean, gas, electricity, phone. MANY ON BUNGALOW, OR ALTER AND REPAIR ANY BUILDING, IT WILL PAY YOU TO SEE GEORGE W. SHERMAN. Practical builder, personally superintends all his buildings; estimate furnished on all kinds of buildings and repairs in city or country. 1515 MAGNOLIA AVE. HOME PHONE 25480.

MY BUILDINGS ARE THE LAST WORD IN UTILity, beauty and now cost. They are designed by one who knows. I build by contract or percentage. Guaranteed estimates. Free drafting room. CHAS. M. MOFFETT, Master Builder, 606-610-611 San Fernando Bldg. Broadway 2049

LET US FINANCE THE ENTIRE COST OF YOUR flat or bungalow; we are in position to give you the lowest figure, including money. See WM. FLETCHER, 620 L. A. Investment Bldg. Main 2013. F7916.

FOR SALE— City Lots and Lands.

FOR SALE—

DO NOT OVERLOOK THIS.

I HAVE A PLACE ON MILLARD AVENUE, CLOSE IN, PICO HEIGHTS DISTRICT, THAT MUST BE SOLD AT ONCE; SOMEONE WILL GET A BARGAIN. THE LOT IS 80x190, HIGH GROUND, HAS 7-ROOM HOUSE ON IT RENTING FOR $25 PER MONTH. WILL MAKE VERY BEAUTIFUL SITE FOR FLATS OR APARTMENTS. OWNER HAS GOOD REASON FOR SELLING. ADDRESS G, BOX 515, TIMES BRANCH OFFICE.

FOR SALE—CLOSING OUT AND MUST SELL within 10 days, 2 lots, Vermont frontage, between Santa Barbara and 42d sts., also large beautiful corner, suitable for flats or residence, one block from Manual Arts High School, 25 per cent less than actual value. Biggest bargain in the city. O. E. DETWEILER, 3506 S. Vermont.

FOR SALE— $2000 lot in the Wilshire district, on 6th st. car line.

THE McCARTHY COMPANY, Main 8172. 609 S. Hill st. 60409.

FOR SALE—ONE-HALF ACRE FIVE BLOCKS FROM car line, near Hawthorne, $450 and up, 10 per cent down and $10 a month, water piped to lot. Call or address 422 WEST 28TH ST.

FOR SALE—EXCLUSIVE VILLA SITES. Opposite castle Glengarry and Sans Souci, Hollywood's ideal home sites at bargains. DR. SCHLOESER, owner, 1904 Argyle. 57097.

FOR SALE—BY OWNER, AT SACRIFICE, LOT 50 x250, extending from Jefferson to Washington boulevard ave. Inquire of owner at property, 1121 S. VERMONT.

FOR SALE—A BUSINESS LOT ON SOUTH PARK ave., close in for $2000. This is $500 under value; must sell. Owner, 4307 SOUTH PARK AVE.

FOR SALE—FIGUEROA ST. BUSINESS CORNER, 50x150, north of Vernon ave., $3100 if sold this week. Owner on 204 W. VERNON AVE.

FOR SALE—BEST HIGH BIG LOT, BEAUTIFUL Highland Park, sewer, etc., $560 equity for $150. Cash price $850. Phone GARVANZA 674.

FOR SALE—SEVERAL LOTS CHEAP TO CLOSE UP an estate. PHONE 71414.

FOR SALE— Acreage for Subdivision.

FOR SALE—TRACTS FROM ONE ACRE UP TO 100 acres in size, in the path of the city's rapid growth. Los Angeles to Pasadena 5-cent fare. quarters for this district. Phone for auto or free map. C. H. OLIVER CO., second floor, Hollingsworth Bldg. 60622 or Main 8045.

FOR SALE— Business Property.

FOR SALE—OR LEASE FOR TERM OF YEARS, in the Westlake-Wilshire district, unrestricted corner lot, 75x150; right for stores, flats or apartments. Phone Bdwy. 1592. 322 EXCHANGE BLDG.

FOR SALE—SPLENDID APARTMENT-HOUSE LOT, with double frontage, facing Millard and Pacific aves.; improved with 7-room house; need money; big bargain. 1520 MILLARD AVE. Phone 51913.

FOR SALE—CHEAPEST CORNER ON PICO ST., northeast corner of Pico and Maple, for $6500. PHONE 22046 before 12.

FOR SALE OR EXCHANGE— Income Property.

FOR SALE—SACRIFICE, NEW 4-FLAT BUILDING, bungalow in rear, for cash; going East. Fine location. No trade. Address owner, E, box 261, TIMES OFFICE.

FOR SALE— Real Estate, Miscellaneous.

FOR SALE—FLORIDA LAND— THREE MONTHS FREE. Subscription to the Indian River Farmer. For truckers, fruit growers, citrus, general farmers and poultry men; want to locate? Address INDIAN RIVER FARMER, Department X, Vero, Fla.

FOR SALE— Suburban Property.

FOR SALE — TRUEMAN ACRES, ONE BLOCK from Duffield Park Station, on Burbank car line. Lots high and sightly; street trees on two sides. Water will be piped to rear of each acre; gas and electricity obtainable. Grove of gum trees on one lot; ½ acre of table grapes on another; street will be curbed, no poles or wires on streets. Liberal terms; no restrictions. No agent's fees. Apply to JAS. F. TRUEMAN, owner, 6th and Vine ave., Duffield Park.

FOR SALE OR EXCHANGE—MY $900 EQUITY in ¼ acre Southwest, house all ready to move into. This is a good all-year land and a fine place for chickens. You can easily make your grocery bill off this land. It is on the highest elevation of 15,000 acre tract and no buildings will ever can never be obstructed. Near car line, schools and stores. Will consider automobile or a team of horses as part pay of equity, balance payable easy terms. Inquire OWNER, 3015 San Pedro st.

FOR SALE—
An ideal dairy ranch, from 50 to 100 acres, close to P. E. station, 22 miles from Los Angeles. One of the best wholesale tracts in Los Angeles, a money-making business. About 190 choice cows and all necessary equipment. Owner a widow, must sell. Address V, box 491, TIMES BRANCH OFFICE.

FOR SALE—
About an acre, beautiful garden soil. Southwest of city. THE McCARTHY COMPANY, 609 So. Hill st. Main 8172. 60409.

FOR SALE—
33 lots in Westgate, ½ block from San Vicente blvd., water, gas and electricity. Price $5500. MABERY & VAN WINKLE, 1121 L. A. Investment Bldg. Bdwy. 2902. F7026.

FOR SALE—I WILL C. PRATHER— Ten acres good high ground at Venice way, very cheap. WILL C. PRATHER, 327 Story Bldg.

Alhambra.

TO LET—ONE TO FIVE YEARS, LARGE BRICK building, 50x90, suitable for picture show, garage or storeroom. Inquire 3 W. Main st. S. L. GARDNER & SON.

Gardena.

FOR SALE—LOTS, $400 UP. $50 DOWN, $10 MO. GARDENA. HANSON REALTY EXCHANGE, ACREAGE. Gardena and 922 Van Nuys Bldg.

Glendale.

FOR SALE—BY OWNER, MUST SELL MY MODern, 11-room house, on corner Orange and Third sts., Glendale; one block from car line, east front, lawn, flowers, cellar, side entrance on Third st., in rear, can be rented; lot 58x187 to alley; room in; build cottage on rear end of lot, should rent for $20 per month. Worth $5500; will sell for $4500, $2000 cash, balance on time. 241 ORANGE ST.

FOR SALE—A SACRIFICE BY OWNER, MY 7-ROOM bungalow, on 830 Central ave., 2 blocks from car line, lawn, flowers, 16 fruit trees, garden, cellar, barn, chicken pens, garage; worth $4000; will sell for $3300, $1700 cash, balance on time. Inquire 241 ORANGE ST.

HOLLYWOOD—

TO LET—FURNISHED, 8-ROOM BUNGALOW, FOUR bedrooms, lawn and fruit trees, good location, near car; garage. Will lease. Take Hollywood Blvd. car to Van Ness ave., 1 block south. Address 5817 CARLTON WAY, Hollywood 1243.

FOR SALE — HOLLYWOOD PROPERTY A SPEcialty. WILCOX & STRONG sell, rent and exchange. 6401 Hollywood blvd., corner Cahuenga. 57355, Hollywood 228.

FOR SALE— Beach Property.

FOR SALE—½ ACRE LOT IN HUNTINGTON Beach, fronts on boulevard, about to be paved, and which is an extension of the main business street; one block from electric car line, and local electric car line. 2 blocks from high school; best of soil and pure, soft city water, price $400. Terms, 10 per cent. down. Interest 6 per cent. One hour's run from Los Angeles on electrics. SHARER INVESTMENT CO., 615 Van Nuys Bldg., A1666, Main 5229.

FOR SALE—BY OWNER, $10-ACRE RANCH SIX miles south of Tulare, Cal., on main line of S. P. R. R. and State highway. All in alfalfa, three crops now growing. Two sets of fine new buildings. Irrigation from river till May 1; electric pumping plant thereafter. Best dairy proposition in San Joaquin Valley. Full particulars on application. $150 per acre, 1-4 cash, balance mortgage to suit purchaser at 7 per cent. interest. Address Box 289, TULARE, CAL.

FOR SALE—OR TRADE— $40 PER ACRE. 432½ acres of good land, all fenced; good well and windmill, no buildings; under lease, 2 years yet to run; one-fourth crop in sack; 2 miles from town; railroad and local shipping station; terms, $8500 first payment, balance five years at 6 per cent.; will take $4000 in trade for good clear property. Address BOX 311, Clovis, Fresno county, Cal.

FOR SALE — 160 ACRES A-1 LAND, IMPROVED with pumping plant; part in alfalfa, the rest in grain; good house, barn and four-horse team, together with all farm implements complete. Price $150 per acre; one-third cash, balance easy terms. Also $4000 acres good land; will sell in quarter sections from $75 to $100 per acre. Land in Tulare county. Inquire owner, A. KNIERR, 415 S. Court st., Visalia, Cal.

FOR SALE—20 ACRES OF THE BEST LAND IN California, 2000 chickens, orchard and alfalfa, berries. Fine cement chicken houses, good house, 4 engines, pumping plant; everything goes with place, 3½ miles from town, up-to-date farm. Write to JAMES MATHIE, for particulars, $8000 cash, $1000 down, $2 per week. Box 28, Perris, Cal.

FOR SALE—STOCK RANCH—ALFALFA, HAY AND grazing; total 900 acres, well watered, highly improved and thoroughly stocked. $12,000 worth of dairy cattle, horses, sheep, hogs and farming equipment goes with ranch. Healthful climate, no alkali, no malaria. Price $35,000. B. A. HERBINGTON, San Jose, Cal., owner.

FOR SALE—35 ACRES LOAMY SOIL, FINE FOR walnuts, oranges or lemons. On San Bernardino boulevard, 2¼ miles east Pomona, 22 miles east Los Angeles; water can be piped. Terms $2500 per acre cash, or $250 ¼ cash, balance 3 years. FIDELE AMOR, Puente, Cal.

FOR SALE—GOOD LAND IN KRAMER DISTRICT, Kern and San Bernardino counties, Southern Pacific sections, $3 to $10 per acre. Sold on 10 years' time, one-tenth cash. Ask S. P. LAND AGENCY, 410 Grosse Bldg., Los Angeles.

FOR SALE—TEN ACRES, SMALL HOUSE, PUMPING plant, part leveled, mile from town, fine soil, $1700, good terms. A bargain. Address F. J. HART, Box 85, Terra Bella.

FOR SALE—OR EXCHANGE—I HAVE 2126 feet of water in Patterson Irrigated Farms. What will you give for this cash equity? 3029 Mont Clair, Bdwy. 4086. MR. P. SHERMAN.

FOR SALE—OR TRADE—15 ACRES BEAN OR early vegetable land. Good house, barn, rooms, well, orchards, churches. Owner, EDA GIBSON, Arroyo Grande, San Luis Obispo Co.

FOR SALE — FARM LANDS, $30 ACRE, CLOSE Los Angeles market, 10 acres up, small terms. C. F. ELLIS, 432 Chamber Commerce Bldg.

San Bernardino.

FOR SALE — BUY SAN BERNARDINO COUNTY land; very cheap right now, if the owner who has lived here 12 years, few cheap relinquishments. THOMAS WILLIAM OTIS, Yermo Postoffice, Cal.

Santa Cruz.

FOR SALE—RANCHES, HOMES, ACRES, FREE list. WILSON BROS., Santa Cruz, Cal.

IMPERIAL VALLEY—

FOR SALE—

LITTLE BRAWLEY FARMS.

SIX ACRES, EACH.

NO CASH PAYMENT.

We have opened a subdivision adjoining the town of Brawley, Imperial Valley, and have set aside six tracts of six acres each, including six shares of water stock in Imperial Water Company, No. 4, which we will sell at $1800 each, on terms of no cash down and four years' time in which to make the payments and one note 7 per cent. interest. This land has been put in perfect condition and is ready for any kind of crop you wish to plant.

To secure one of these tracts on such terms it will be necessary for you to have sufficient money to put in permanent improvements of not less than $2500.

If you want a small farm in the Imperial Valley for fruit, poultry or alfalfa, where it will practically pay for itself, call and see us and we will explain fully how you can get it.

OAKLEY COMPANY, 516 Security Bldg.

SAN JOAQUIN VALLEY—

FOR SALE—

FREE

EXCURSION

WEDNESDAY, JUNE 10,

TO

THE SOUTH SAN JOAQUIN IRRIGATED FARMS TRACT.

10, 20, 40 Acres.

This soil is specially adapted to the raising of ALFALFA, FRUIT, SWEET POTATOES, MELONS AND GARDEN TRUCK.

Situated 6 miles from a city of 40,000 people. Two electric interurban stations on property; water and railroad transportation; property under best irrigation system in the U. S. $50 an acre for cultivation. Want city property; value $18,000, mtg. $4000; no agents, owners only. Address G, box 118, TIMES OFFICE.

FOR SALE—ABSOLUTE BARGAIN, $6500, 9 ACRES full bearing orange grove, Corona. Good water. HUBBARD & HALL, 505 Van Nuys Bldg., 62805.

FOR SALE— Poultry Ranches.

FOR SALE — FINE LITTLE CHICKEN RANCH, large lot, good 4-room house, also two-room house, well, engine, tank and tankhouse, etc., 400 chickens, big and little; 14 rabbits and guinea and hens and pens; lots of fruits, berries, grapes and flowers, tools, all furniture, etc.; only $1500. Small cash, balance to suit. R. E. SMADEL, Alta.

FOR SALE—2½-ACRE LITTLE FARMS. WE WANT 4 men or women to buy on easy terms and join, co-operative colony plan. It's right at business center of growing town on P. E. and L. P. Rys. Call 1224 MARSH-STRONG.

FOR SALE—$1500. CHICKEN RANCH. $50 down, $15 month. C. F. ELLIS, 432 Chamber Commerce Bldg.

GOVERNMENT LAND—

RELINQUISHMENT 640 ACRES 14 MILES WEST of Victorville, all fine level land. Will sell all or any part of it $5 per acre, also a six-room new cottage and lot, 50x150, in Granada Park, $2500 cash. C. BURKHART, box 373, R.F.D. No. 8, Los Angeles.

ORANGE AND LEMON GROVES— For Sale, Exchange, Wanted.

FOR SALE—

See us for best buys in orange and lemon groves in good districts; our specialty San Dimas, La Verne and Charter Oak; good exchange propositions solicited, especially clear property, no junk.

SAN DIMAS REAL ESTATE COMPANY, SAN DIMAS, CAL.

L. A. office, 1112 Trust and Savings Bldg. Phones: Home A3130, Main 626.

FOR SALE—WALNUT AND VALENCIA ORANGE grove.

BIG BARGAIN.

10 acres near Orange, 6 acres full-bearing walnuts, 4 acres young Valencia oranges, only $12,000, which is $3000 less than similar adjoining groves; will take good clear property up to $4500 as first payment, long time on balance. Owner, F. M. KEMPER, Orange, Cal., R. D. 2.

FOR SALE—MY 20-ACRE ORANGE RANCH NEAR Anaheim, south of Los Angeles, on main county road. 10 acres 4-year-old orange trees; 5 acres 3-year-old trees; 5 acres leveled and ready to plant. Pumping plant, also ditches from water company. House and barn. Price and terms reasonable. Address ALEX. J. BLACKSTONE, Lead, South Dakota, owner.

FOR EXCHANGE—BEAUTIFUL 40-ACRE ORANGE grove in good condition; price $60,000; will consider clear city or eastern property up to $40,000. Phone F5452; Main 1472. 816 TRUST & SAVINGS BLDG.

FOR EXCHANGE—10 ACRES AT RIVERSIDE, ALL navels, all pruned, fertilized and in a high state of cultivation. Want city property; value $18,000, mtg. $4000; no agents, owners only. Address G, box 118, TIMES OFFICE.

FOR SALE—ABSOLUTE BARGAIN, $6500, 9 ACRES full bearing orange grove, Corona. Good water. HUBBARD & HALL, 505 Van Nuys Bldg., 62805.

FOR SALE— Poultry Ranches.

FOR SALE — FINE LITTLE CHICKEN RANCH, large lot, good 4-room house, also two-room house, well, engine, tank and tankhouse, etc., 400 chickens, big and little; 14 rabbits and guinea and hens and pens; lots of fruits, berries, grapes and flowers, tools, all furniture, etc.; only $1500. Small cash, balance to suit. R. E. SMADEL, Alta.

FOR SALE—2½-ACRE LITTLE FARMS. WE WANT 4 men or women to buy on easy terms and join, co-operative colony plan. It's right at business center of growing town on P. E. and L. P. Rys. Call 1224 MARSH-STRONG.

FOR SALE—$1500. CHICKEN RANCH. $50 down, $15 month. C. F. ELLIS, 432 Chamber Commerce Bldg.

HOTELS, ROOMING HOUSES— For Sale, Exchange, Lease, Wanted.

FOR SALE—BIG CHANCE, WIFE AWAY, ROOMing and boarding-house, rent $40. Income $165 per month. Easy terms. Will take part cash. Call after 6 p.m. Jones 8, 9, 10, 752 W. 7TH ST.

FOR SALE—ROOMING-HOUSE 16 ROOMS, BEST location, good money-maker. 121 W. 11TH.

APARTMENT HOUSES— For Sale, Exchange, Lease, Wanted.

FOR EXCHANGE—A BARGAIN IN A 65-ROOM modern apartment-house, leased for $400 per month. Good location, close-in. Equity $28,000. What have you for the equity? Would assume some.

JOHN P. FRANKLIN CO., 218 Mason Bldg. F1448.

FOR SALE—NOTICE TO THE PUBLIC. On account of sickness will sell my 140-room apartment-house, completely furnished, low rent, 17-year lease, modern baths, good business, $8000; terms; west side, 2 blocks from Third and Hill; no agents. PHONE MAIN 2453.

FOR SALE—LEASE AND FURNITURE OF HIGHclass apartment-house, 16 apartments; best residence section; 1 block from Broadway; 1 minute; drive vicinity of the beautiful Westlake Park. See manager of LEIGHTON HOTEL.

TO LEASE—44-ROOM APARTMENT BUILDING, just completed, high-class and in fine location, at $5 and $6 per room. Address P. O. Box 667, SAN DIEGO, Cal.

FOR SALE—AT A BARGAIN; 30-ROOM APT.-HOUSE all clean and full of tenants, clearing $150 mo. Must sell. 1112 THOLLETWAY, Venice.

FOR SALE— Furnished Flats.

FOR SALE—A CHANCE TO GET IN ON THE ground floor now, a nicely furnished five-room flat, right close in, and good neighborhood. Flat can easily be rented at $37.50. Rent only $27.50. Don't overlook this, for appointment call Wilshire 2150 after 3 p.m., or any time Monday.

FOR SALE— Flat and Apartment Property.

FOR SALE—

Have a fine apartment lot 60x180, on Kingston road, with 4-room house, ½ block from car line. Price $2000. Would like to trade part for lot in one very good lot on Seal Beach. Lot must be worth the money. Address V, box 428, TIMES BRANCH OFFICE.

FOR EXCHANGE— Homes.

FOR EXCHANGE—MODERN 5-ROOM BUNGALOW, garage, store house, 2 lots 50x150 each, near Compton blvd. and Shorb ave., 5c book fare. Price $3500. Want improved land for our clear $2040 equity. Address owner, F. V. ELKINS, 1410 McKinley st. R.F.D. 12, box 255.

FOR EXCHANGE — FINE 7-ROOM UP-TO-DATE bungalow, 2 blocks south of West Adams, near 10th ave. Price $4500; $1000 equity. What have you? BROADWAY 4086.

FOR EXCHANGE—MODERN SIX-ROOM FURNISHed bungalow, want acreage or ranch. Owner, SOUTH 3010.

FOR EXCHANGE— Lots.

FOR EXCHANGE — OR SALE — CLEAR LOTS, Rivera, Madre and Eagle Rock. MR. KISER, Main 5188. 1017 Van Nuys Bldg. 14870.

FOR EXCHANGE— Country Property.

FOR EXCHANGE—WANT CHEAP ACREAGE. Broadway improved, $110,000. Orange grove, $100,000. Suburban acreage, $90,000. City houses, $50,000. City lots, $25,000. CHARLES W. LIST, 1021 Central Bldg.

FOR EXCHANGE—120 ACRES IMPROVED ALFALfa ranch at Perris, Riverside county; want Los Angeles property. E. W. KNAPP, 341 S. Hill st. F3004. Main 1479.

FOR EXCHANGE — WE SPECIALIZE ON EXchanges; for results leave it with C. A. PETERSON & CO., 420 W. Sixth st.

FOR EXCHANGE— Eastern and Northern Property.

FOR EXCHANGE—FOR CALIFORNIA LAND, HALF interest in two-story brick business building, basement under half, modern; 25 ft. front by 150 ft. deep and strictly modern 5-room cottage, lot 35x90 ft., value $13,500, unincumbered, to trade for lot or lots not less than 80 acres, partly in alfalfa. Address A. S. MILLER, 228 N. 13th st., Muskogee, Okla.

FOR EXCHANGE—I HAVE GOOD CLEAR PROPerty in the beautiful town and health resort of Ashland, Or., will trade or exchange for a home, confectionery or notion store in or near Los Angeles. Address owner, J. H. BELLAN, Oregon City, Or.

FOR EXCHANGE—$10,000. FINE BODY TIMBER ready for market, close to transportation. Will exchange southern California property. Commission to agents. Address G, box 290, TIMES OFFICE.

FOR EXCHANGE—MY SPECIALTY IS TO EXchange eastern property for California exclusively. The business I am doing shows quick action on any good proposition. 504-5 HOLLINGSWORTH BLDG. Main 5020; F2558.

FOR EXCHANGE—480 ACRES OF WHEAT LAND, unimproved, near Winnipeg, $12,000, clear; what have you here. Owner, P.O. BOX 338, Santa Ana.

FOR EXCHANGE—UTAH AND IDAHO INCOME residence and farm for California property. Address C. D. IVES, 1841 So. Wilton place, L. A.

FOR EXCHANGE— Real Estate, Miscellaneous.

FOR EXCHANGE—OR SALE—IN HOLLYWOOD, near Hotel, north of the boulevard. Large lot. Good house. Price $15,000; mortgage $3500. Will trade equity for Central Indiana land north of Indianapolis. We know values, therefore present nothing but that which is worth the money.

G. G. DETZER REALTY CO., 6802 Hollywood blvd. 57124 or Hollywood 397.

FOR EXCHANGE—9 ACRES IN CITY OF MONrovia on northeast corner of Magnolia ave. and Evergreen, backing the Santa Fe Railroad; must sell; equity $4300; will sacrifice for cash, or will consider good lot and some cash in exchange. Call owner, 301 CURTNER BLDG., 212 West 3d st. A2805, Main 6580.

FOR EXCHANGE—I HAVE 160-ACRE RELINquishment in Lucerne Valley. Good land, shallow water. Will trade for house, lot or land in or near Los Angeles or Monrovia. Call 1154 E. 12TH STREET.

FOR EXCHANGE—BEN WHITE WILL EXCHANGE your property. 304 BRYSON BLDG., Second and Spring. Member L.A.R.B.

FOR EXCHANGE—W. L. AND J. ARMANTAGE will exchange your property. 305 BRYSON BLK Main 3650.

FOR EXCHANGE—I PER CENT. COMMISSION. Exchanges everywhere. MUTUAL BENEFIT EXCHANGE, 211 Hollingsworth Bldg.

FOR EXCHANGE— Eastern and Northern Property.

FOR EXCHANGE—FOR CALIFORNIA LAND, HALF interest in two-story brick business building, basement under half, modern; 25 ft. front by 150 ft. deep and strictly modern 5-room cottage, lot 35x90 ft., value $13,500, unincumbered, to trade for lot or lots not less than 80 acres, partly in alfalfa. Address A. S. MILLER, 228 N. 13th st., Muskogee, Okla.

FOR EXCHANGE—I HAVE GOOD CLEAR PROPerty in the beautiful town and health resort of Ashland, Or., will trade or exchange for a home, confectionery or notion store in or near Los Angeles. Address owner, J. H. BELLAN, Oregon City, Or.

FOR EXCHANGE—$10,000. FINE BODY TIMBER ready for market, close to transportation. Will exchange southern California property. Commission to agents. Address G, box 290, TIMES OFFICE.

FOR EXCHANGE—MY SPECIALTY IS TO EXchange eastern property for California exclusively. The business I am doing shows quick action on any good proposition. 504-5 HOLLINGSWORTH BLDG. Main 5020; F2558.

FOR EXCHANGE—480 ACRES OF WHEAT LAND, unimproved, near Winnipeg, $12,000, clear; what have you here. Owner, P.O. BOX 338, Santa Ana.

FOR EXCHANGE—UTAH AND IDAHO INCOME residence and farm for California property. Address C. D. IVES, 1841 So. Wilton place, L. A.

FOR EXCHANGE— Real Estate, Miscellaneous.

FOR EXCHANGE—OR SALE—IN HOLLYWOOD, near Hotel, north of the boulevard. Large lot. Good house. Price $15,000; mortgage $3500. Will trade equity for Central Indiana land north of Indianapolis. We know values, therefore present nothing but that which is worth the money.

G. G. DETZER REALTY CO., 6802 Hollywood blvd. 57124 or Hollywood 397.

FOR EXCHANGE—9 ACRES IN CITY OF MONrovia on northeast corner of Magnolia ave. and Evergreen, backing the Santa Fe Railroad; must sell; equity $4300; will sacrifice for cash, or will consider good lot and some cash in exchange. Call owner, 301 CURTNER BLDG., 212 West 3d st. A2805, Main 6580.

FOR EXCHANGE—I HAVE 160-ACRE RELINquishment in Lucerne Valley. Good land, shallow water. Will trade for house, lot or land in or near Los Angeles or Monrovia. Call 1154 E. 12TH STREET.

FOR EXCHANGE—BEN WHITE WILL EXCHANGE your property. 304 BRYSON BLDG., Second and Spring. Member L.A.R.B.

FOR EXCHANGE—W. L. AND J. ARMANTAGE will exchange your property. 305 BRYSON BLK Main 3650.

FOR EXCHANGE—I PER CENT. COMMISSION. Exchanges everywhere. MUTUAL BENEFIT EXCHANGE, 211 Hollingsworth Bldg.

FOR EXCHANGE— Real Estate, Miscellaneous.

FOR SALE—

A COMPETENT MAN TO TAKE CHARGE OF RE-tail milk, butter and egg business, who can invest $1000. Ice and cold storage in connection, also ice cream factory. Must have business ability and be a good manager of help. This is an opportunity for a man who knows how and is experienced in very profitable business. Location, Kern county. Address G, box 211, TIMES OFFICE.

REDPHONES — WE HAVE ON HAND A FEW OF these handy telephone attachments, which are being distributed in connection with coupon books issued at 75 cents each, the coupons being redeemable in classified advertising in THE TIMES. Phone Main 8200 or Home 10391 and our representative will call and attach the "REDPHONE," collecting at the same time for the coupons delivered. One "Redphone" only will be delivered to each customer.

FOR LEASE—THEATER, SUITED FOR MOVING pictures and vaudeville, 500 seats, stage orchestra pit, fine electric piano. New 6A Powers picture machine, all newly refitted and decorated. Will lease for very reasonable rent. Fine opportunity for right party. See OWNER and property at theater, 214 East Fifth st., 10 a.m. to 2 p.m.

FOR SALE—LUNCHROOM, HOUSE AND ALL, $160. Drawing $10 per day, seven stools and gas range, one gas plate, good dishes, good silverware, turning people away by the dozen at noon. Rent $40 per month but in city. Just the place for man and wife or two women. See OWNER at 1115 N. Main.

WANTED—ONE OR TWO MEN WHO ARE INTERested in automobiles with some capital, to take hold of a new device which is very profitable. THE OWNER AND PATENTEE IS TOO OLD TO GIVE HIS PROPER ATTENTION. ADDRESS P. TURON, 108 E. FIRST st.

MERCANTILE BUSINESS IN PROSPEROUS MONtana city, a co-operation mail order house wants an experienced merchant to invest and take charge of mail order shipping department; unusual business proposition for active business man. Address box 92, GREAT FALLS, Montana.

WANTED—AN IDEA, WHO CAN THINK OF SOME simple thing to patent? Protect your ideas; they may bring you wealth. Write for "Needed Inventions" and "How to Get Your Patent and Money." RANDOLPH & CO., Patent Attorneys, Washington, D. C.

WANTED—MOVING PICTURE THEATER MUST be first-class, State cash price, location, income, rent and nature of equipment, fully first letter, or no attention paid. Easterner. Address C, box 221, TIMES OFFICE.

FOR SALE—FIRST-CLASS GARAGE, CLEARING $500 per month. Will sell at inventory. This will stand investigation. Will take about $7000 or $8000 to swing. Cash or terms. Address F, box 198, TIMES OFFICE.

ATTENTION, MEAT MEN. 50 PER CENT. LESS than first cost. Refrigerator, ice capacity 2000 lbs., 12-foot meat block, 2 scales, counter, table, etc. HOME 579500, Sunset HOLLYWOOD 115. Better Hurry.

WANTED—PARTY WITH $2500 TO $3000 TO INvest in good paying business, one who understands drug business preferred. Salary to right party. G. T. BENAKER, 934 Van Nuys Bldg. A4294. Call between 2 p.m.

GOOD LOCATION FOR CAFE OR CONFECTIONERY store, fixtures suitable for that purpose to be sold cheap. Can get long or short lease. Address G, box 99, TIMES OFFICE.

FOR SALE — GROCERY AND MARKET, DOING good business. Will sell at invoice. Come and investigate if you want a bargain. 2228 STEPHENSON AVE.

FOR SALE—OR TRADE—FOR RANCH LAND, $3000 stock general merchandise in L. A. Suburban district; $1000 cash, will sell or trade. What have you? Address E, box 252, TIMES OFFICE.

FOR SALE— A good suburban Times route of 300 paying subscribers at a very reasonable price for cash. Address J. B. SNYDER, Times Office.

DO YOU WANT TO ENTER OLD-ESTABLISHED firm and buy interest business, clears vicinity $5000 yearly? Particulars 355 S. BROADWAY, room 202.

FOR SALE—TAILORING, CLEANING AND PRESSing business at the beach; cheap rent. Living-rooms in back of store. COAST DYE WORKS, 1705 Trolleyway, Venice.

FOR SALE—OR EXCHANGE—AN OLD, WELLESTABLISHED FEED AND FUEL BUSINESS. Doing profitable business. Call at 1618 N. MAIN. OR PHONE EAST 9703.

FOR SALE—PRACTICALLY NEW 2-CHAIR BARber shop, clearing $125 a month; rent $12.50; lease, linen and household furniture invoicing $535 for $525. BOX 702, REEDLEY, CAL.

DRUG STORE, SUBURBAN—FULL PRICES, LOW rent, long lease; Rexall agency; fine chance for druggist with cash; will invoice or lump. Address DRUGGIST, box 581, Times Branch Office.

FOR SALE—DRUG STORE, STOCK AND FIXtures. Will invoice; will sacrifice for quick cash sale. BROADWAY 7101.

FOR LEASE—OR SALE—A GOOD PAYING AIRdome Theater. W. L. MEIGS, 425 Lissner Bldg. Main 8702.

SECOND-HAND SHOWCASES, ONE ENTIRE FLOOR of soaps. See WEBER'S, 316-322 S. Los Angeles st.

FOR SALE—A GOOD CITY TIMES ROUTE, ON easy payments. Address J. B. SNYDER, Times Office.

FOR SALE—GROCERY STORE IN ROOMING-house district, fixtures, $1000, cost $1875. Stock at invoice. Address G, box 70, TIMES OFFICE.

FOR SALE—FIRST-CLASS AUTOMOBILE LAUNdry route, best residence district, cash only. Address G, box 90, TIMES OFFICE.

TELEPHONE "WANTS ADS"— For insertion in the Sunday times should be ordered before the rush of business Saturday night.

FOR SALE—2 ICE CREAM WAGONS AND ICE cream machinery in good condition. 2629 CENTRAL AVE., South 3706.

SMALL GROCERY—A LITTLE GOLD MINE, AM leaving for Alaska. Rent $12.50. OWNER, 1498 W. Washington.

RESTAURANT FOR SALE, CHEAP FOR CASH; good reasons for selling. See us today. 2301 W. 54TH ST.

$35 BUYS 5-REEL BRONCO BUSTING FEATURE film and advertising matter. This will go quick. 210 WINSTON. 1 to 2 Monday. A3556.

FOR SALE—RESTAURANT ON 5TH STREET, 3 years' lease, cash or terms. Inquire MR. SAURE, 345 South San Pedro.

DRY GOODS, NOTIONS AND FURNISHINGS, OWNer leaving the city, must sell at once. 2673 S. VERMONT.

GARAGE FOR SALE—WELL ESTABLISHED PAYING business. Price and terms right. Address owner, BOX 14, HOLLYWOOD, CAL.

FOR SALE—
For quick action, drop answers to Times "Liners" in Times letter boxes in downtown office buildings. The locations of the boxes are printed in the first column of The Times "Liner" section.

BUSINESS CHANCES— Of Many Kinds Unclassified.

FOR SALE—CONFECTIONERY STORE, FIXTURES consisting of fountain, showcases, candy shelves, chairs, tables, bake oven, other equipment, to be sold cheap. No offer refused. Address G, box 7, TIMES OFFICE.

BUSINESS CHANCES— Wanted and Miscellaneous.

WANTED—A FIRST-CLASS MILL MAN AND MEchanical engineer, wants position as superintendent of cyanide or concentrating mill. Will lease small mill from reliable person or company. Have had many years' experience, and can give very best of references. Address MILLMAN, 25 Locust ave., Long Beach. Both phones 1361.

WANTED—A-1 BUSINESS MAN WITH GOOD CHARacter and executive ability to take the office of president or general manager of an incorporated enterprise. Must invest $1000. This is a bona fide proposition and will stand rigid investigation; salary $2500 per year. Address CC, box 130, TIMES OFFICE.

FOR EXCHANGE—FOR STOCK OF GENTS' FURnishing goods, a 7-room cement plastered house, in fine condition, value $4500; located in San Diego; would only be interested in first-class goods; NO JUNK. Address C. L. BERRY, Oceanside, Cal.

WANTED—SMALL GROCERY ON EASY TERMS, but will secure teller. Expect discount. BOX 48, SHORB.

WANTED—

For quick action, drop answers to Times "Liners" in Times letter boxes in downtown office buildings. The locations of the boxes are printed in the first column of The Times "Liner" section.

SWAPS— All Sorts.

FOR EXCHANGE—WILL SWAP HIGH-CLASS ROADster. Will consider diamonds as part payment and give time on balance. Call West 4740 or address 432 CITIZENS' NATIONAL BANK BLDG.

FOR EXCHANGE—OR SALE—SMALL SODA OUTfit, complete, cost $85. Will sell reasonable or exchange for something of equal value. Call MAIN 7046.

FOR EXCHANGE—WILL SWAP HOUSEHOLD FURnishings for watch or jewelry. Address 432 CITIZENS' NATIONAL BANK BLDG. Call West 4740.

MONEY TO LOAN— Real Estate and Improvements.

MONEY TO LOAN—

DO YOU WANT A LOAN?

FIRST MORTGAGES

ON GOOD RESIDENTIAL PROPERTY

$2000 TO $10,000 LOANS PREFERRED.

SHORE BROTHERS COMPANY.

206-207 Security Bldg. Bdwy. 7702—A6537

MONEY TO LOAN ON REAL ESTATE. Lots, residences, apartments, acres, ranches. Cash for first mortgages. Straight building loans a specialty. Interest at 6, 7 and 8 per cent. and up. No appraisement fee

Classified Liners.

LIVE STOCK FOR SALE—
Horses, Mules, Cattle, Etc.

FOR SALE—
40 HEAD OF MULES RANGING IN WEIGHT FROM 1000 LBS. TO 1400 LBS. FROM 4 TO 8 YEARS OLD. JUST SHIPPED IN FROM BUTTE COUNTY. PRICES RANGING FROM $150 TO $400 PER PAIR. IF YOU ARE LOOKING FOR MULES OF ANY DESCRIPTION CALL AND SEE THEM BEFORE YOU BUY.
1710 EAST NINTH ST.

FOR SALE—40 HEAD OF HORSES AND MARES, weigh from 1000 to 1700 lbs. each, several matched teams, at nine young mares, weight from 3400 to 3200 lbs. per span. I sell 1100 lb., young mule cheap. Call at 1420 SAN PEDRO ST.

FOR SALE—SPLENDID TEAM OF HORSES, WORK single, combs or under the saddle; also two saddles and express wagon and harness; will sell the whole outfit very cheap, or will sell separate; first reasonable offer takes it. 791 E. 58TH ST.

FOR SALE—FOR HIRE—HORSES AND WAGONS, by day, week or month.
1704 SO. MAIN ST.

FOR SALE—4 HORSES AND ONE DOUBLE EXpress wagon and one single wagon; want to buy a truck. Call after 1 o'clock week days. Sunday all day. 1013 E. 22ND. North 30274.

FOR SALE—TWO FINE MILK COWS FOR FAMILY or dairy. Large rich milkers. Call and see them milked. E. JOHNSON, in the rear of Dr. Sparks, 2115 N. Main.

FOR SALE—BAY HORSE, 7 YEARS, ABOUT 1400 pounds, sound, single or double, also good express wagon and harness, cheap if taken at once. 1802 WEST TEMPLE ST.

FOR SALE—A FINE JERSEY COW, VERY GENTLE; gives exceptionally rich milk; will sell reasonable for cash. 791 E. 58TH ST.

POULTRY—POULTRY SUPPLIES—
For Sale, Exchange, Wanted.

FOR SALE—TODAY, BABY CHICKS, MANY KINDS, 10c, 12½c and 15c. Ducklings, goslings, baby turkeys, rabbits, etc. Visit us. PIONEER HATCHERY, 112 E. Eighth st.

FOR SALE—15 YOUNG BRONZE HEN TURKEYS. Call 1420 SAN PEDRO.

Birds.

FOR SALE—RUNTS AND CARNEAU PIGEONS, 1406 N. FAIR OAKS, Pasadena, Colorado 2426.

Dogs and Dogs at Stud.

FOR SALE—BEAUTIFUL SABLE COLORED COLLIE. Male. Call 1910 CENTRAL AVE. Phone South 2820.

FOR SALE—BOSTON BULL TERRIER PEDIGREED puppy. Apply at 1285 W. 23D ST. Phone 22025.

LIVE STOCK WANTED—

WANTED — BEEF COWS, CALVES, FRESH COWS. Highest prices paid. HANNON BROS., 1652 E. 20th. South 3301.

WANTED — CALVES, BEEF COWS AND BULLS. Highest prices. JULIUS SACK, 107 E. 30TH PLACE. South 6937. 20484.

ATTORNEYS—
And Counselors-at-Law.

WE COLLECT ACCOUNTS, NOTES, MORTGAGES and judgments, everywhere, seventeen years in business, competent attorney handles legal matters. Advice free, costs advanced in meritorious cases. BECKER LAW & COLLECTION AGENCY, 312 to 316 Ferguson Bldg., 3rd and Hill. Main 8282. A8282.

FREE CONSULTATION— FREE ADVICE.
E. HARDESTY, ATTORNEY.
Ascertain your rights, safe guard your property. Secure your interests. Fees reasonable. 529 HIGGINS BLDG., Second and Main.

FREE LEGAL ADVICE. ALL CASES; PROMPT and efficient service. 626 SAN FERNANDO BLDG.

PROMPT ATTENTION, OLD ACCOUNTS. ROBERTS. 508 Mason Bldg. Main 5015. F2080.

BOILERS—
And Boilermakers.

L. A. BOILER WORKS, MANUFACTURERS OF boilers and tanks, special attention to repair work. 119 REDONDO ST. Phone East 2256; A1529.

DRESSMAKING—
And Dressmakers.

ARTISTIC PARISIAN DRESSMAKER, GOWNS AND fancy coat suits, from $10 up. Work guaranteed; best references. 219 WEST 3RD. Phone 22711.

WANTED—FINE DRESSMAKER, WITH BEST OF references, wishes some more customers by the day. VERMONT 1500.

EXPERIENCED DRESSMAKER WANTS SEWING BY day; good references. Prices reasonable. MAIN 3104; F5307.

NUMAN, EXPERT LADIES' TAILOR, ALTERING and new suits, made of your materials. Relining. Reduced prices. 218 S. BROADWAY.

FIRST-CLASS DRESSMAKER, GOOD CITY REFERences, $2.00 per day. 58572; WILSHIRE 3842.

DETECTIVES—
And Detective Agencies.

COLORED DETECTIVES, RELIABLE AND EXperienced. Try us once and you will try us again. 414 GERMAIN BLDG. Phone Main 5429.

EDUCATIONAL—
Schools and Colleges.

A SUCCESSFUL LOS ANGELES TEACHER WOULD coach for final examinations. Subjects, English and arithmetic. TEL. 54901.

COLLEGE PREPARATORY HIGH SCHOOL, LATIN, history and English. MISS INGERSOLL, 933 S. Bonnie Brae. 31572.

NURSES—
With Experience.

A RETIRED NURSE, ALONE, HAVING NICE home, wishes invalid or epileptic to care for; doctor's reference. 1038 WEST 24TH ST., phone West 3179.

PRACTICAL NURSE HAS EXCELLENT LOCATION for rheumatic patients; good masseuse; prices reasonable; best references. PHONE 41627.

LADIES DESIRING A STRICTLY PRIVATE PLACE before and during confinement, address X, box 158, TIMES OFFICE.

LOST, FOUND, STRAYED—
And Stolen.

LOST — $100 REWARD AND NO QUESTIONS ASKED FOR RETURN OF BOSTON TERRIER, LOST MAY 24TH, BRINDLE WITH WHITE NECK AND BREAST, SCREW TAIL, EARS TRIMMED. RETURN TO 1205 WEST ADAMS ST.

LOST — AT GWENSMOUTH OR LANKERSHIM, small black handbag, containing bank book and small amount of money. Reward if returned to C. S. MEAD, 644 S. Broadway.

LOST—WHITE OSTRICH PLUME ON SATURDAY, between Fourth and Sixth on Main st. Finder please return to WESTMINSTER HOTEL, receive reward.

LOST—BUNCH OF KEYS, WASHINGTON ST., ON the road to Venice. Reward. PATTON, 117 E. Fifth st.

LOST—BRACELET, SATURDAY EVENING, MADE OF watch chain, turquoise setting. Reward. Address F, box 190, TIMES OFFICE.

LOST—STERLING SILVER VANITY CASE ON PICO Heights car line. If found, please notify ELMER HAGEN, 1229 S. Olive st. Phone F5975.

FOUND—IN ANGELENO HEIGHTS, YELLOW ANgora cat. Owner please call BROADWAY 5531 Monday evening.

LOST—ONE ICELAND PONY, WEIGHT 500 LBS., brown and white. Return to C. A. CONNELL, 1040 N. Mariposa ave. and receive reward.

LOST—BUNCH OF KEYS WITH SOUTHERN TRUST Co. tag. PHONE 56690. Reward.

MACHINERY—
And Mechanical Arts.

FOR SALE — HOTEL LEIGHTON ENGINE ROOM having been equipped with new boilers, we are offering for sale one 20, one 30-h.p. high pressure boiler, pumps, water and receiving tanks, etc.; last City Boiler Inspector's report shows boilers O.K.

WANTED—TO PURCHASE GARAGE MACHINERY, all or any part, lathe, drill, motor, milling machine, compressor and small tools. Must be in good condition. Answer promptly. Address Y5, box 82, TIMES OFFICE.

FOR SALE—TANKS, TANKS, TANKS. SAVE YOU money. New and second-hand. WE know how. DEMMITT CO., UPSTAIRS, 120 N. Main. Yard, S15. Yale. Also galvanized irrigating pipe.

FOR WELL TOOLS AND WATER WELL RIGS, gasoline engines and pumps, see CALIFORNIA TOOLS WORKS, 811 N. Broadway. Phone Main 4021.

FOR SALE—150-H.P. COMPOUND STEAM ENGINE and boiler together with two oil pump and condenser complete. Apply to WALNUT GROVE MUTUAL WATER CO., Monrovia, Cal.

FOR SALE—18, 18-INCH LATHES, DRILL PRESSes, shapers, compressors. 915 N. MAIN ST.

WE BUY AND SELL ALL KINDS OF MACHINERY. WESTERN MACHINERY CO., 915-19 N. Main st.

OXY-ACETYLENE WELDING APPARATUS—CRAIG, 802 VAN NUYS BLDG. A4939. Main 4009.

MINING—

A FIRST-CLASS MILLMAN AND MECHANICAL ENgineer wants position as superintendent of cyanide or concentrating mill. Will lease small mill from reliable person or company. Have had many years experience and can give very best of references. Address MILLMAN 28 Locust ave., Long Beach. Both Phones 1301.

WANTED—SUPERINTENDENT FOR A CYANIDE leaching plant. State experience, salary expected, etc., in first letter. Address C, box 220, TIMES OFFICE.

JAS. IRVING & CO., GOLD REFINERS AND ASSAYers. Cash for bullion and ores. Mines examined. 107 N. SPRING ST. Phone A2871.

ACME ASSAY OFFICE, 108 N. SPRING. GOLD, 75c; gold, silver, $1; and copper, $1.25; and lead, $1.50.

U. S. MINERAL SURVEYOR. 20 YEARS' PRACtice, reliable, reasonable. SAMUEL J. PAUL, 846 Beacon st. Phone 51142.

HEDGES TEACHES ASSAYING AND CYANIDING. 108 N. SPRING.

MANICURING—CHIROPODY—
Facial, Scalp Treatment, Hairdressing.

HAIR GOODS, SUPERFLUOUS HAIR REMOVED, bleaching, dyeing, shampooing, 25c; hairdressing, manicuring, facial, 15c; 25c. FLORENTINE, 327 Mercantile Place, at Broadway.

VIBRATORY SCALP TREATMENTS, CURE FOR dandruff and baldness. MRS. HALL, 320 S. Spring, Room 15. Hours 9 to 3.

MANICURING, SPECIAL TREATMENT FOR FALLing hair, and chiropody, rms. 11, 412½ W. Seventh st. MISS H. HOWARD.

CORNS, BUNIONS, CALLOUS, INGROWING NAILS removed. W. J. KALOSKY, chiropodist, Room 520 Marsh-Strong Bldg.

MRS. ISABELLA PERCY, MANICURING, FACIAL massage, 135 W. 11TH ST. Rooms 1, 2, upstairs, first-class people.

FACIAL MASSAGE, SCALP TREATMENT, SHAMpooing, electrical treatments, $1. 621 SOUTH OLIVE ST.

MANICURING AND SCALP TREATMENT BY EASTern operator. 1424 S. MAIN.

GOLDEN GATE MANICURING PARLORS, 250½ S. Broadway. New attendant. Room 6.

MISS HILL HAS REOPENED TOILET PARLORS. Hours 10 to 5. 736 San Julian.

MISS MAY NOLEN, FACIAL AND SCALP TREATments, 529½ S. SPRING.

MANICURING, FACE AND SCALP TREATMENTS, 825½ S. MAIN ST.

MISS STONE, FACIAL MASSAGE AND EXPERT scalp treatments. 302 W. 9TH ST.

MRS. NEWMAN, 1154½ S. BROADWAY. ROOM four, face and scalp treatments.

MISS WILSON, MANICURING, FACE AND SCALP treatments. 740 S. SPRING ST., room 1.

FACE AND SCALP TREATMENTS, 1154½ SOUTH BROADWAY, Room 404.

SCIENTIFIC MASSAGE, FACIAL AND SCALP treatments. 358 W. 9TH ST.

CHIROPODY, FACIAL AND SCALP TREATMENT. 323½ W. FIFTH ST. ROOM 20.

MISS A. LAWRENCE, FORMERLY OF NEW YORK City, manicuring, room 4, 610½ S. SPRING ST.

MME. JORDAN, MANICURING, FACE AND VIBRAtory scalp treatment. 552 S. BROADWAY, room 6.

FIRST-CLASS CHIROPODIST AND MANICURING. 10 a.m. to 9:30 p.m. 316 S. Broadway, ROOM 6.

MASSAGE—
And Other Baths.

MASSOTHERAPY INSTITUTE, WEIR MITCHELL system; electric, steam cabinet, sweats; medical or ordinary tub baths; trained attendants, both sexes. MRS. KALOSKY, 510½ Spring, formerly 903 Hill.

NEW PARLORS, FIRST TREATMENT FREE. Physical culture baths, massage, scientific health treatments. 200 BRADBURY BLDG., Third and Broadway. Main 7690.

BOSTON GRADUATE NURSE GIVES SANATORIUM treatments, medical gymnastics; attendants both sexes. MRS. MACY, 702 W. Seventh. Phone F4008.

EMPRESS BATHS, MASSAGE AND ELECTRIC baths. Attendants both sexes. Open Sundays. 527½ S. SPRING.

MME. HIBBARD, ELECTRIC BATHS, MAGNETIC massage. Attendants, both sexes, 1135 S. GRAND AVE.

ELECTRIC RHEUMATIC VIOLET LIGHT CABINET treatments and baths. Operators both sexes. MRS. DAVIES, 511 E. 7th.

ANNA PINGREE, FORMERLY OF HYGIENIC TREATments, 444 S. Spring, now with KELLOGG BATHS, 703½ S. Broadway. Operators both sexes.

BATHS, MASSAGE AND ELECTRIC TREATMENTS; open Sundays. Operators, both sexes. 502 S. MAIN, room 18.

BATHS AND MASSAGE; OPERATORS, BOTH sexes 9 to 10, 215 S. Broadway. 314 COFF BLDG. Open Sunday.

MODELS—
And Model Makers.

MODELS, GEARS, DIES, NOVELTIES AND SPECIAL machinery, made to order. NATIONAL MACHINE WORKS, 614 N. Main.

PATENTS—
And Patent Attorneys.

MARSHALL TILDEN, PATENT ATTORNEY, PATents, trademarks, local and Washington offices. Drawings furnished. 316 L. A. INVESTMENT BLDG. 14601.

CASSELL SEVERANCE, PATENT LAWYER AND solicitor; long experience at Washington, D. C. 903 SECURITY BLDG. A4532. Main 180.

TOWNSEND & GRAHAM,
PATENTS AND TRADEMARKS,
1029 HIGGINS BLDG., Los Angeles.

H. CEARING, MECHANICAL ENGINEER, MACHINE designing and patent. 408 WILCOX BLDG. Phone A4348.

FILE YOUR PATENT YOURSELF. KRUEGER, Mech. Eng., 442 Citizens Bank Bldg., 3rd and Main.

C. F. HARPHAM GETS PATENTS THAT PROTECT. Thirty years' experience. Inventions financed. 1001 WASHINGTON BLDG.

PIONEER PATENT AGENCY, HAZARD & STRATUS. Established 1873. Citizens' Bank Bldg. Patent book free.

PATENTS, ALL COUNTRIES, ALEX H. LIDDERS, suite 326 Story Bldg., Sixth and Broadway.

VETERINARY COLLEGES—

S. F. VETERINARY COLLEGE BEGINS SEPT. 14. No profession offers equal opportunity. Catalogue free. C. KEANE, Pres., 1815 Market st., San Francisco.

MUSICAL INSTRUMENTS—
For Sale, Exchange, Wanted.

FOR SALE—MY BEAUTIFUL CABINET GRAND piano, $150; $25 down, $5 month; big discount for cash, or will rent. 218 W. 9TH, between Hill and Broadway.

TO LET—$2.75 MONTHLY. IVERS-POND UPright piano. Call 623 S. MAIN. Wilshire 451.

FOR EXCHANGE—GOOD AS NEW HOWARD PIANO for small delivery car. 3017 UNIVERSITY AVE. Phone 22898.

FOR SALE—PIANOS. TO SAVE MONEY ON YOUR piano, see BARNES before you buy, not after. 121 S. BROADWAY.

FOR SALE—PIANO FOR $100, IF TAKEN BY Tuesday. 610 W. 6TH.

FOR SALE—BASS VIOLIN, 4 STRINGS, ¾ SIZE, dark brown color, regular tone. Address R. ORTEGA, 859 Macy st.

TYPEWRITERS—
Of Various Makes.

FOR SALE—ONE SMITH PREMIER TYPEWRITER No. 0 with 24-inch carriage. In good condition. Cheap. See LYLE, Times Office, First and Broadway.

TYPEWRITERS—
Of Various Makes.

TYPEWRITER BARGAINS—
Every machine reduced in price for this month. Our stock is complete and we offer the highest grade rebuilt typewriters at prices never before attempted. Each machine guaranteed for one year.
TYPEWRITERS RENTED.
Five Months Five Dollars.
Before buying look over our real bargains.
Main 3218. 504 S. Broadway. 75086
UNION TYPEWRITING CO.,
Selling Agents Corona Standard Folding Typewriter.

TYPEWRITERS RENTED—
4 MONTHS FOR $5 and up.
Initial rent applies if you purchase.
AMERICAN FACTORY REBUILT TYPEWRITERS.
Prices range from $20 to $65.
Get our new price list free of the press.
AMERICAN WRITING MACHINE CO., Inc.,
Two stores: 716 S. Spring st.
707 S. Hill st.
Phone. A5013. Main 2050. Main 2050.

TYPEWRITERS, 5 MONTHS FOR $5—
These machines are in first-class condition and we keep them so while on rent. Initial rental applies on any of our THOROUGHLY RESULT TYPEWRITERS. Every machine sold is protected by our GUARANTEE FOR ONE YEAR.
TYPEWRITER SUPPLIES OF ALL KINDS.
AMERICAN TYPEWRITER AGENCY.
A5483. 643 S. Spring st.

Schools and Colleges.

Adams and Hoover Sts. **GIRLS' COLLEGIATE SCHOOL** Home 24384 West 717

Resident and day pupils. Generous courses of study. Eighth grade, High School, College, Freshman work. Accredited school. Music, Art, Cooking, Sewing, Gymnasium. Twenty-second year. Miss Parsons and Miss Dennen, Principals.

HOLLYWOOD SCHOOL FOR GIRLS

An out-of-door school. Sunset Boulevard and Hay avenue. Boarding and Day School. College, Preparatory and General Courses. Music, Art, Domestic Science and Art. Physical Training. Catalogue on application. Phone 87644. Laurel Canyon car.

St. Catherine's School for Girls

626 West Adams street, opposite Chester Place. Non-Sectarian school for girls under 15 years of age. Boarding and day school. Boys admitted to Montessori Department and first grade. French, German, Art, Gymnasium. Music Department. Miss Thomas and Miss Mosgrove, Principals. Telephones: 38209; West 4522.

WILSHIRE SCHOOL FOR GIRLS

824 S. Normandie Avenue, will open September 29 for its first year. Day pupils only. New building, outdoor study. Music, Art, advanced work in Literature and Modern Languages. Principal, Miss I. C. Ferrel. Circular on application. Telephone Home 556096.

WESTLAKE SCHOOL FOR GIRLS

Residence and day school. Accredited to University. Advanced classes in Art, Literature and Modern Languages. 616 S. Alvarado St., Los Angeles, Cal.

MARLBOROUH SCHOOL FOR GIRLS OVER FOURTEEN

865 West 23rd st. 26th year. Certificate admits to Wellesley, Vassar, Mt. Holyoke, Smith, Berkeley and Stanford. Advanced and special courses. Domestic Science, Sewing, Millinery, etc. Music department in charge of Mr. Waldo F. Chase. Mrs. Geo. A. Carswell, Miss Grace Wiltshire, B.L., Principals.

L. A. MILITARY ACADEMY

Westlake Drive. For those who appreciate the best. Country life. Over 40 acres. New buildings. Twenty minutes from Sixth and Main. 'Phones: 21411; East 468.

Egan School
Music & Drama,
announces a class in
Ball Room Dancing

Class for beginners on Monday evening, May 25th, at 8 p.m., and class for advanced pupils Tuesday evening, May 26th, at 8 p.m., and every Monday and Tuesday evening at the same hour. All the latest dances, including the TANGO, HESITATION, ONE-STEP. Classes now forming. Apply to the secretary, 'phones, Home 60371 or Main 3357. Students may enter at any time.
TERMS—20 lessons for $10.00.

SUMMER SCHOOL
ON BAY AND OCEAN.
The San Diego Army and Navy Academy offers an unusual opportunity to manly boys for a summer of profit and pleasure; the mornings for classes, the afternoons for play—all under supervision of conscientious instructors. $100 entire cost for board and tuition July 1st to Sept. 1st. Regular session begins Sept. 15th. For full information, address Los Angeles representative, Geo. H. Gardner, Westminster Apts., or
Capt Thos. A. Davis, Supt.
Pacific Beach, Calif.

HOLLMAN Business Colleges
1017 So. Figueroa St. Enroll now for special summer rates. B'dway 2340. Home 54021.

HARVARD SCHOOL—Military
Western Ave. Ten-acre Campus. Summer session opens June 22. Boarding and Day Pupils. Send for Illustrated Catalogue.

Claremont School for Boys
Not military. For boys of 12 to 18 years. Preparation for College. Summer camp at beach. W. K. GARRISON, Ph. D., Headmaster, Claremont, Cal.

CALIFORNIA MILITARY ACADEMY. Summer session, June 15 to Sept. 15. Camp at beach July and August. 1948 Lovelace Ave. Home 23473.

The Dana Woodbury Business College
6th Floor Hamburger Bldg., Broadway and Eighth. Efficient teaching, inspiring influences, modern methods, large, light rooms; 100 feet above street noise and dust. Leader since 1884—THIRTY YEARS. Always going. BEGIN NOW. Call, write, phone—F1356; Main 123.

LOS ANGELES BUSINESS COLLEGE
Oldest and largest business college corporation in the Southwest. Connected with Heald's in 13 cities. Eighth at Hill.

ANGELES VISTA SCHOOL
Day and home school for girls of all ages. College preparatory and special courses. 1344 ST. ANDREWS PLACE. Home 71144.

Local contemporaries please copy as usual

FLOWER SEEDS FREE
TO TIMES SUBSCRIBERS

Every reader of today's Times' (excepting those subscribers who are now enjoying the benefit of The Times' Rose and any other premiums) may secure six generously filled packages of seasonable flower seeds, which if planted now will flower in early summer. Or, they may be planted in the Fall, or held until next Spring.

In 1915 the Great Flower Festival in Los Angeles will exhibit some of the choicest flowers and plants ever seen in the world. In this city, beautiful flowers should be superabundant, as the soil and climate give magnificent returns for the time devoted to raising plants. All nature beckons the amateur and professional gardener to plant, beautify and decorate, so to further encourage the interest, and the growth and culture of flowers, The Times is offering for a short time only a fine selection of first, fresh stock seeds.

To secure a collection of 6 packages of flower seeds absolutely free, all that is required of you is to subscribe for The Times (daily and Sunday) for 3 months at the usual subscription price, 75c a month, and an order will be given to you for a choice of any of the following collections:

TAKE YOUR CHOICE

COLLECTION "A"
CENTAUREA IMPERIALIS (Giant flowering Sweet Sultans.)
Aquilegia—Columbines. A most desirable border plant.
Asters. Giant American Branching. A very popular species.
Antirhinums. Giant flowering Snapdragons.
Eschscholtzia, California Poppy. A special mixed combination.
Nasturtium. Madam Gunther's Hybrids.

COLLECTION "B"
GIANT COMET ASTERS.
Giant Comet, White.
Giant Comet, Crimson.
Giant Comet, Rose.
Giant Comet, Pink.
Giant Comet, Elk's Purple.
Giant Comet, Lavender.

COLLECTION "C"
POPPIES. (Annual and Perennial.)
Giant Shirley.
Shirley Poppy.
Poppy Danebrog.
Oriental Poppies.
Poppy Admiral.
Poppy Tulip (Glaucum.)
Poppy, Giant English Scarlet.

COLLECTION "D"
SWEET PEAS.
Countess Spencer.
Frank Dolby.
King Edward Spencer.
Queen Alexandra.
Dorothy Eckford.
Sweet Peas—Mixtures.

COLLECTION "E"
PHLOX (Drummondii.)
Large Flowering Phlox.
Petunia Hybrida.
Salvia Splendens.
Salpiglossis—Giant Emperor.
Schizanthus (Butterfly Flower.)
Verbena Mammoth.

COLLECTION "F"
ZINNIA (Double Giant Flowered.)
Giant Zinnia—White.
Giant Zinnia—Yellow.
Giant Zinnia—Scarlet.
Giant Zinnia—Rose.
Giant Zinnia—Purple.
Giant Zinnia—Pink.

HOW TO GET THE SEEDS FREE

Clip following contract order and mail it to The Times, or give it to any regular Times agent:

Town ..... Date ..... 1914.

THE TIMES-MIRROR COMPANY, LOS ANGELES, CAL.

Gentlemen: In consideration of your offer of a selection of 6 packages of flower seeds, I hereby agree to subscribe for The Times (Daily and Sunday,) and will pay for same regularly every month at the subscription price of 75c per month for a period of three (3) months from the date hereof. It is understood that an order on the nurseryman for the selection of 6 packages of seeds will be delivered to me at once. (Out-of-town patrons desiring the packages forwarded to them are required to pay in advance the small sum of 10c to cover forwarding charges.)

I promise to notify The Times at once should I change my residence.

Subscriber's Name .....

Address .....

Old or new subscriber .....

FOR FURTHER PARTICULARS ADDRESS
THE TIMES-MIRROR COMPANY
MAIN 8200 FIRST AND BROADWAY HOME 10391

Arizona.

ASSERT CLAIM TO VAST AREA.

Deeds of Hunter Heirs Obtained from Papagos.

University of Arizona Holds Annual Commencement.

Tucson Hears Last Smallpox Scare Was Groundless.

[SPECIAL CORRESPONDENCE.]

TUCSON (Ariz.) June 5.—A most extraordinary suit has been brought before the United States Interior Department at Washington on the basis of nine quitclaim deeds just filed in Tucson by C. A. Guittard, a Los Angeles attorney, representing the heirs of Robert F. Hunter of Washington, D. C. The deeds seek to convey an undivided half-interest in 3284 square miles of land in Southern Arizona and are alleged to have been executed by the captains of certain Papago Indian villages in December, 1880, in consideration of the services of Hunter in verifying the claims of the Papagos to land on which they had lived. Mr. Guittard filed the deeds in person and waited in this city until he saw that they were properly recorded. Included in the area sought to be conveyed is a half-interest in the land on which the famed old mission of San Xavier du Bac is situated, the deed being signed by Ascencion Arios, named as captain of the village. Other deeds are conveyances of half-interests in the land occupied by and around sixteen other Papago villages, most of them within this county and lying southwest of Tucson, some sample names of the settlements effected being Santa Rosa, Saucita, Semillo, Quimado, Chaquivira, Poso Salado, Coyote, Tecolote, Tesota and Quitaco. With the exception of San Xavier, there is little permanent running water on any of the land, though generally there are wells, and the area might be considered valuable for grazing purposes. Hunter's claim is that the Papago Indians were citizens of Mexico and at the time of the transfer to the United States of the land south of the Gila River, under the treaty of Guadalupe Hildago, they were guaranteed all property rights. There seems to be little prospect of adverse action by whites, unless mining interests are involved, but it is believed that the Indian Bureau will take a very lively interest in the Hunter claims, representing Indians, who might possibly be losing valuable property for a most inadequate consideration.

U. OF A. COMMENCEMENT.

At the commencement exercises of the University of Arizona, the Bachelor's degree was conferred upon seven students and a master's degree upon one. The commencement address was delivered by Judge Joseph H. Kibbey of Phoenix, former Governor of Arizona, who sought to impress upon the students his construction of what constitutes success in life. His definition of a rich man was that of a man who had lived a decent, respectable life, and he made a new definition of education as being the power to exercise self-constraint. Dr. A. H. Wilde who is closing his work as president of the university and who will soon leave to accept a professorship in Boston, was presented by the faculty and students with a silver water pitcher.

SMALLPOX SCARE.

Dr. G. D. Troutman, County Health Officer, has emphatically made statement of his belief that the late smallpox scare in this vicinity was almost wholly groundless and that the disease against which rigorous quarantine was maintained in a certain part of Tucson was nothing worse than chickenpox. The assertion was id reality a charge against the professional judgment of City Health Officer Capin, who has produced evidence in rebuttal to the effect that a number of persons had died from this disease. Dr. Troutman in a public statement, expressed the belief that not a single case of smallpox had developed in the county outside of Tucson for over two years, and stated that of fifty-nine patients whom he had been called upon to attend, he found that the assumption of smallpox in each case had been erroneous.

"RAY HILL" DIES.

Lillian Swanson, also known as Ray Hill, aged 26, died Monday in the hospital, from injuries received the evening before in an automobile accident, her skull having been crushed under an overturned machine. Evidence shows that the party within the machine had been drinking, though the chauffeur claims the car skidded following the breaking of an axle.

CHINAMAN'S FLIGHT.

Tucson apparently has produced a rare article in the shape of a Chinese burglar, who was found in a plumbing shop with burglar's tools in his hands. The accused, Ching Hong, has lived in Tucson for some time and has a Mexican wife and two children.

STOLEN AUTO FOUND.

From Willcox it is reported that near that point has been found a much-damaged automobile, said to be the property of the State Industrial School at Ft. Grant, north of that point. It is told that two boys stole the auto from the school and made good their escape by the simple expedient of cutting the telephone wires that connect the school with the railroad at Willcox, about twenty miles distant.

ARIZONA NOTES.

Heavy showers have been general over Southern Arizona during the early part of this week.

Col. George LeRoy Brown, U.S.A., retired, now commandant of cadets at the University of Arizona, already has started preparations for the attendance on the San Francisco Exposition of a battalion of University cadets.

The Pima County Taxpayers' Association has determined that the best interests of the community would be a consolidation of the Tucson City and Pima county governments under a commission and will try to pass an enabling act through the next Legislature.

Capt. L. W. Mix has been re-elected Mayor of Nogales, though by a majority of only one, when the nomination was placed before the new Town Council. Capt. Mix is now entering upon his sixth term in Nogales Council.

Mrs. A. E. Douglass, wife of Prof. Douglass of the chair of physics at the university, a graduate of the California State Normal School and of the University of Arizona, who has had teaching experience in Los Angeles and Arizona, is being pushed by local club women for election to the office of County Superintendent of Schools.

Capt. H. J. Zigermeir, commanding the United States cruiser Annapolis at Guaymas, is in Tucson, in attendance upon his wife, who is seriously ill in a local hospital. Capt. Zigermeir states that he was extended all courtesy by the Federalists and Constitutionalists on his journey from the seacoast to the border line. The latter part of the Mexican journey was made by special train, and at Nogales an automobile was in waiting to hurry him on to Tucson.

SHIPPING.

HARBOR OF LOS ANGELES.

ARRIVED—SUNDAY, JUNE 7.

Steamer Yale, Capt. Bartlett, from San Diego.
Steamer Wellesley, Capt. Lindquist, from Eureka.
Steamer Solano, Capt. Lundstedt, from Wilmington.
Steamer Noyo, Capt. Rosen, from Mendocino.
Steamer James S. Higgins, Capt. Swanson, from Fort Bragg, via San Francisco.
Steamer Washington, Capt. Ahlstrom, from Eureka.
Steamer Queen, Capt. Hannah, from San Diego.
Steamer George Loomis, Capt. Phillips, from El Segundo.

SAILED—SUNDAY, JUNE 7.

Steamer Yale, Capt. Bartlett, for San Francisco.
Steamer Queen, Capt. Hannah, for San Diego.
Steamer Rose City, Capt. Rankin, for Portland, via San Francisco.
Steamer President, Capt. Seb, for Puget Sound, via San Francisco.

PASSENGER SCHEDULE.

All passenger steamers call at San Francisco to and from ports farther south.

TO ARRIVE.

Date.	From—Name of vessel.	Steamship line.
June 8	San Diego, Roanoke	North Pacific
June 8	San Diego, Queen	Pacific Coast
June 9	San Diego, Roanoke	North Pacific
June 9	San Francisco, Yale	Pacific Navigation
June 9	Puget Sound, Governor	Pacific Coast
June 10	San Francisco, Hanalei	Independent
June 10	Portland, Bear, & F. & P.	Portland
June 11	San Francisco, Harvard	Pacific Navigation
June 11	San Diego, Governor	Pacific Coast
June 11	San Diego, Harvard	Pacific Navigation
June 12	San Francisco, Queen	Pacific Coast
June 12	San Francisco, Santa Clara	North Pacific
June 12	San Diego, Yale	Pacific Navigation
June 13	Puget Sound, Congress	Pacific Coast
June 14	San Diego, Yale	Pacific Navigation
June 14	San Diego, Queen	Pacific Coast

TO SAIL.

Date.	For—Name of vessel.	Steamship line.
June 8	San Diego, Roanoke	North Pacific
June 8	San Francisco, Queen	Pacific Coast
June 8	Portland, Roanoke	North Pacific
June 9	San Francisco, Harvard	Pacific Navigation
June 9	San Diego, Governor	Pacific Coast
June 10	San Diego, Hanalei	Independent
June 11	San Diego, Harvard	Pacific Navigation
June 11	San Francisco, Yale	Pacific Navigation
June 11	Puget Sound, Governor	Pacific Coast
June 12	San Francisco, Harvard	Pacific Navigation
June 12	San Francisco, Santa Clara	North Pacific
June 13	Portland, Bear & F. & P.	Portland
June 13	San Diego, Yale	Pacific Navigation
June 13	San Diego, Queen	Pacific Coast
June 14	Puget Sound, Congress	Pacific Coast
June 14	San Francisco, Yale	Pacific Navigation
June 14	San Diego, Queen	Pacific Coast

IN PORT.

Steamer Cabrillo, at Banning wharf.
U.S.S. Cheyenne, outer harbor.
Steamer Bandon, S. P. Lumber Co.
Steamer Portland, Globe Mills.
Steamer Talisc, S. P. wharf.
Steamer Nesconset, Hammond Lumber Co.
Steamer Pastan, O. R. D. & W. Co.
Steamer Wellesley, Pacific slip.
Steamer Isabel, S. P. slip.
Steamer Noyo, Hammond Lumber Co.
Steamer James S. Higgins, Hammond Lumber Co.
Steamer Washington, S. P. slip.
Steamer El Segundo, Standard Oil Co.

COASTWISE CARGO CARRIERS.

Schooner Sadie, Umpqua, loading.
Steamer Avalon, Raymond, sailed May 24.
Steamer Daisy Gadsby, Portland, sailed May 27.
Schooner Alvena, Portland, loading.
Steamer Davenport, Portland, sailed June 6.
Steamer General Hubbard, Gray's Harbor, loading.
Steamer Redondo, Coos Bay, sailed June 5.
Steamer Centralia, Gray's Harbor, sailed June 3.
Steamer Columbia, Gray's Harbor, loading.
Steamer Coronado, Gray's Harbor, sailed June 3.
Steamer Lakme, Eureka, loading.
Steamer Alvarado, Portland, loading.
Steamer Klamath, Portland, sailed June 3.
Steamer Willamette, Portland, sailed June 4.
Steamer Tamalpais, Portland, sailed June 3.
Steamer Shoshone, Portland, sailed June 5.
Steamer Mayfair, Coos Bay, sailed June 4.
Schooner Beulah, Gray's Harbor, loading.
Steamer Norwood, Gray's Harbor, sailed June 5.
Steamer George W. Fenwick, Astoria, sailed June 6.
Steamer John A. Hooper, Gray's Harbor, loading.
Steamer Francis H. Leggett, Portland, loading.
Steamer Acme, Eureka, loading.
Steamer San Gabriel, Umpqua, loading.
Steamer Multnomah, Portland, loading.

TO AND FROM FOREIGN AND ATLANTIC PORTS.

British steamer Cloughton, Buenos Ayres, loading.
American steamer Demara, San Francisco, loading for New York.
French bark Admiral Courbet, Newcastle-on-Tyne, loading.
American steamer Iowan, New York, sailed June 5.
American steamer Lyra, Baltos, loading.
American steamer Pleiades, Baltos, loading.
Norwegian steamer Christian Born, Shanghai, loading.
American steamer Texan, New York, sailed May 25.
German steamer Sisak, Hamburg, loading.
British steamer Crown of Seville, Antwerp, loading.
American steamer Mills, New York, loading.
American steamer Montana, New York, sailed April 30.
American steamer Kentuckian, New York, sailed May 12.
British steamer Oristano, Antwerp, loading.
Norwegian steamer Transvaal, Antwerp, sailed April 22.
Austrian steamer Natal, Antwerp, loading.
German steamer Alexandria, Hamburg, sailed April 25.
British steamer M. S. Dollar, Manila, sailed May 17.
British steamer Frimley, Antwerp, sailed May 16.
German steamer Uerda, Hamburg, loading.
British steamer Interservia, Antwerp, loading.
British steamer Musician, Antwerp, sailed April 9.
British steamer Moss, Newcastle-on-Tyne, building.
British tank steamer Colgate, Newcastle-on-Tyne, building.
British steamer River Forth, Antwerp, sailed May 5.
British steamer Tymeric, Glasgow, sailed March 19.
German steamer Serapis, Hamburg, sailed March 19.
British steamer Benefactor, Antwerp, sailed March 18.
British steamer Haz

THE CITY
AND ENVIRONS.

EVENTS BRIEFLY TOLD.

Why Sluggish Dollars?

Judge Robert L. Hubbard will speak on the subject, "Why Isn't the Dollar Nimble all the Time?" at the weekly dinner of the Home Rule Tax League at the Hollenbeck Hotel on Tuesday.

To Speak on Light.

S. J. Keese, a member of the Southern California Academy of Sciences, will lecture on "Polarized Light" before members and friends of the Astronomy Club at the Los Angeles High School tomorrow evening. Stereopticon slides, showing crystals in various formations and in process of forming, will illustrate the talk. The public is invited.

SHOOTING VICTIM FIGHTS FOR LIFE.

THINKS ASSAILANT WHO KILLED HIMSELF INSANE; TELLS OF DOUBLE CRIME.

George E. Platt, president of the Los Angeles Creamery Company, who was shot Saturday morning by C. P. Deyoe, a real estate dealer, who immediately afterward committed suicide, is fighting a desperate battle for life, according to his physicians at the California Hospital.

Though reports concerning Platt's condition were somewhat more favorable yesterday, Dr. E. C. Moore said that the crisis had not been reached.

At the bedside of Platt most of the day was his wife.

Regaining consciousness, Platt again told the story of the shooting, denying that he owed Deyoe $10,000 as a real estate commission. He stated that when Deyoe climbed into the automobile at Sixth and Ardmore streets, he immediately began to quarrel, asserting that he, Platt, was trying to cheat him out of the commission.

Platt stated he felt certain that his assailant was demented.

"The man acted insane," he said. "He fought like a tiger when I tried to take the revolver away from him. It seems that he had premeditated it all, because he lost no time in getting out the gun. When I saw I could not get the revolver from him I started to get out of the car, but in doing so I lost my balance and the next instant I felt a sting. I was shot.

"It may have been that Deyoe wanted to kill Frank Jeans, the contractor, also. From the way he talked, I believe he had set out to kill us both."

NEW TURN TO UPLIFT.

Protege of Earl Asks Release of Woman Taken in Raid—Is Hurt at Refusal.

Guy Eddie, former City Prosecutor and an exponent of the uplift, spent several unprofitable hours at police headquarters last night in an effort to obtain the release of Rose Williams, who was in jail on a charge of vagrancy preferred by Policemen Kirby and McAfee, following a raid on a house at No. 126½ North Spring street late Saturday night. While the officers were in the room of Marie Prestige, who was arrested on a similar charge, they noticed some one hiding under a bed and brought forth the Williams woman.

Late last night the author of the rooming-house ordinance and protege of E. Toopious Earl, appeared at the station and demanded the release of the woman.

Eddie was told that if he deposited $100 his request would be granted, but he demurred that he was Guy Eddie, and appeared grieved when the police informed him that he would be treated as any other citizen.

Eddie reluctantly admitted that he did not possess $100.

He did not explain his interest in the woman.

SERIOUS CHARGES FOLLOW JOY RIDE.

TWO MEN ADMIT THEFT OF CAR AND THAT THEY LEFT WRECK VICTIMS.

Arrested and taken from an automobile at Fourth and Main streets late Saturday night on suspicion that they had stolen the car, Conrad Wickman, No. 1226 Factory place, and E. B. Elling, No. 528 Towne avenue, yesterday confessed to the theft and also admitted that they drove the mysterious machine which ran down and injured two boys riding a motorcycle. The prisoners admit they were driving without lights or a number and that they speeded on after they struck the motorcycle.

R. E. Hasselbach, No. 222 North Pacific street, San Pedro, and A. T. Drothzen, No. 423 Olive street, San Pedro, were injured seriously in the accident, on Los Angeles street, between Sixth and Seventh streets, about a half hour before Wickman and Elling were arrested. They were treated at the Receiving Hospital and were later taken to their homes.

Wickman told the police that he took the car from a garage owned by his employer, C. W. Tigh, No. 1629 Maple avenue. The hood and lamps of the machine were badly battered. The police say that Tigh will charge Wickman and Elling with grand larceny, while the police themselves will probably charge them with running down the motorcycle and racing off without lending assistance, a felony.

BUSINESS BREVITIES.
[Advertising.]

For quick action drop answers to Times "liners" in Times' liner boxes in downtown office buildings. The locations of the boxes are printed in the first column of The Times "liner" section.

Times School of Domestic Science. Free lecture Tuesdays, Thursdays and Saturdays at 2 p.m. Second floor, New Times Building.

The Times Branch Office, No. 619 South Spring street. Advertisements and subscriptions taken.

Dr. Pritchard returned. 727 Grosse.

W.C.T.U. Convention.

EXPECTS DARK HORSE TO RUN FOR "DRY" HONORS.

WHILE the W.C.T.U. is not a political body, considerable lobbying has been carried on quietly among the delegates to the Southern California convention of that body, which is being held at the First Congregational Church, with the result that there will be at least one other candidate for the office of president when the election of officers is held this morning.

Mrs. Hester T. Griffith, the present vice-president, and formerly president of the association, has been mentioned by many as the successor to Mrs. Lucy S. Blanchard, while Mrs. Carrie Lee Carter Stokes, the national organizer, it is said, will be named for the place of recording secretary, now held by Mrs. Hattie Corline Young of Long Beach. Many who are familiar with the inner workings of the W.C.T.U. said yesterday that an endeavor will be made to re-elect all the present officers. As there will be no formal nominations made, and each delegate is at liberty to vote for any person desired, there will probably be at least three candidates for the presidency.

Yesterday was devoted to strenuous work on the part of the delegates to arouse greater enthusiasm among the church people. It was stated by the leaders that they did not fear the sections that are avowedly wet, but that the cities where partial victory has already been won will, they fear, rest on their laurels and be defeated at the coming election.

The "California Dry" meeting, which was held at the First Congregational Church yesterday afternoon, was addressed by six prominent temperance speakers and each urged a personal campaign against the liquor interests.

Those who addressed the meeting were: Mrs. June Barnhart, Mrs. Eva C. Wheeler, Edward W. Mills of West Virginia, O. W. Blain, Rev. Guy W. Wadsworth, M. W. Burk and Rev. S. T. Montgomery.

The convention sermon, which was given by Rev. J. Whitcomb Brougher, was a strong plea for shoulder-to-shoulder work in the cause of "California Dry in 1914."

This morning will be devoted to a number of interesting addresses by the superintendents of the different districts, after which the officers for the coming year will be elected.

—and the Worst Is Yet to Come

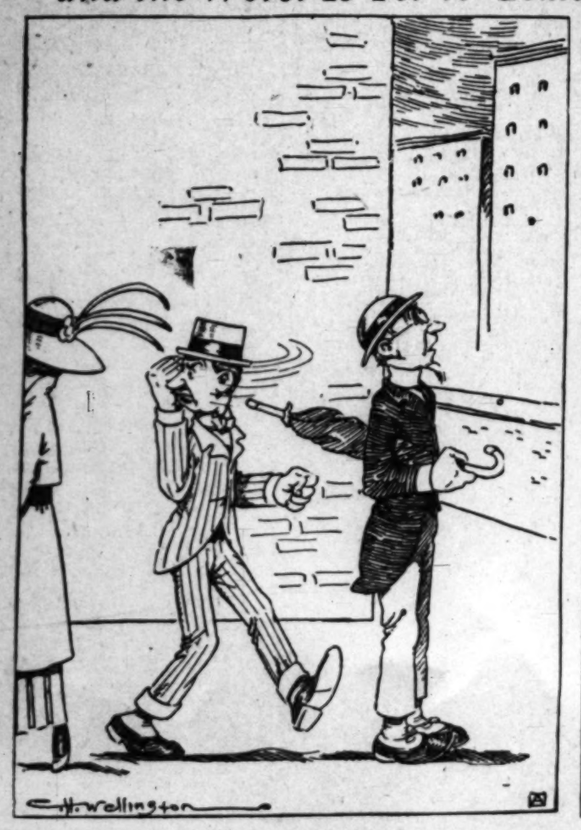

"The Exclusive Specialty House."
Myer Siegel & Co.
443-445-447 S. Broadway
SILK HOSE
Women's Pure Silk Stockings in Black and all shades, and for which we are noted, at the special price of..... $1.00 PAIR
Boot Silk Hose, special 50c pr.

Drs. Shores & Shores
Rennie Building, Third and Spring. Entrance 123 Third St., Los Angeles. Specialties—Catarrh, Deafness, Asthma, Rheumatism, Eczema and other chronic diseases of the nose, throat, lungs, heart, stomach, liver, kidneys and bladder. Consultation free. Hours 9 to 5; Evenings 7 to 8; Sundays 10 to 12.

J. Gerz
Ladies' Tailor
504 Title Guarantee Bldg.
Fifth and Broadway

B.B. BUCK WHEAT

Sincerity

We speak of the "ring of true metal."

We marvel at the alertness of the expert handler of money in separating the real metal from the false.

Let us know surely that our words and acts may be and are as easily separated—the genuine from that which is not.

This store endeavors to have merchandise, to have store service and to have advertising that "rings true."

We do it because we want to do it, but in any case we must do it or come into contempt of both others and ourselves.

Benjamin clothes are known as having a very high reputation for quality and excellence.

We know that they "ring true." If they didn't we would suffer for putting the faith in them that we do and endeavoring to convey that faith to you.

The James Smith Company
On Broadway at 548-50
(Exclusive Agents for Benjamin Clothes)

30 Years of Integrity
MULLEN & BLUETT CLOTHING CO.
BROADWAY at SIXTH
A. GREENE & SON Exclusive Ladies' Tailors
A Full Line of Reasonable Suitings on View.
321-25 WEST SEVENTH ST., Third Floor.

BOOKS Bargains in Books
Stratford and Green, 642-44 Main St.
Main 8855 F3970

READING LENSES FITTED FOR $1.00
OPTICAL DEPARTMENT.
EMMA C. FLEMING, Jeweler, 322 West Sixth Street.

SIMMONS' DIAMOND SHOP 643 S. BROADWAY
You Can Always Do Better On a DIAMOND at SIMMONS' Diamond Shop

VICENTE TERRACE—Cream of Beach Property. See Sole Agents, SCHADER-WELLS, Yellow and Black Office, 1808 Ocean Ave., Santa Monica, Cal.

ROLL ROOFING
Made in white, sanded and colors by the
WEAVER ROOF CO.,
F2855 339-341 East 2nd St. Bdwy. 784

PACIFIC PORTABLE HOUSES
Cozy, Economical, Durable.
Pacific Portable Const. Co.
15th & Hill Sts., Los Angeles.

THE WALKER PORTABLE
The recollection of quality remains long after the price is forgotten.
NINE YEARS IN LOS ANGELES.
The Walker Portable Cottage Company.
It is always a pleasure to show our furnished samples on No. 1322 S. Grand Ave.
Phones: 25251—Broadway 2484.
Branch Fifth & Olive Sts., El Centro, Cal.

ANCHOR DENTURE PLATE —NO— SUCTION
Anchor Painless Dentists
625-634 S. Broadway
Op. Hamburger's.

ELECTRIC WASHER
$2.50 down, $2.50 week. Free trial. Costs 2c and 20 minutes' time to wash for family of 6. Telephone or call, ours.
WOODILL-HULSE ELECTRIC CO.
111 East Third. The Electric Shop. Just Around the Corner from Third and Main.

Drink Puritas Distilled Water—5 Gallons 40c
Delivered within the old City Boundary Lines.
L. A. ICE AND COLD STORAGE CO.
Phones: Home 10053; Main 8191

Bon Ton
High-Grade Cloak-Suits and Millinery at Popular Prices.
347 SOUTH BROADWAY
Phones: Home A4956—Main 1973.

Society Brand Clothes
Scott Bros
425-427 So. Spring St.

AUCTION
Two elegant furniture auctions.
TOMORROW, TUESDAY, JUNE 9TH
9:30 A.M.—2322 WEST 31ST STREET
2 P.M.—634 WEST 41ST STREET
Attend both of these—first-class sales.
STROUSE & HULL, Auctioneers

AUCTION—Monday, June 8, 10 a.m., 1539 West 11th St. Take West 11th cars to Union St. The contents of 7-room residence, containing 3-piece mahogany parlor set, golden oak chairs and rockers, 9x12 Moquette rug, 6x9 Wilton, 9x12 Brussels rugs, paintings and other pictures; golden oak dining-table, 6 chairs and buffet, dishes, 2 brass beds, steel springs and 2 good mattresses, center tables, birdseye maple dresser, chiffonier, rockers and chairs, bedding, refrigerator, garden hose, utensils, etc.
REED & HAMMOND.

AUCTION!
Now at Our New Store,
1053-5 MAIN ST., AT 11TH ST.
Regular auctions at our store every Tuesday and Thursday afternoons. Household goods. Consignments solicited. REED & HAMMOND.
F3545. Bdwy. 2860.

AUCTION
J. J. SUGARMAN,
Auction and Commission House, General Auctioneer.
Furniture, Merchandise, Fixtures, Office and Salesrooms 113-114-116 Court St. (Between Spring and Main)
Main 8114 PHONES F4830

THOS. B. CLARK
General Auctioneer and Importer of Antique Furniture.
840 SOUTH HILL STREET
F1907, Broadway 1921.

Rhoades & Rhoades
REAL ESTATE, LIVE STOCK, AND GENERAL AUCTIONEERS.
Guaranteed estimates on household furniture or bought outright for cash. Salesroom 1501-3-5 S. Main. Both phones—Main 1259; Home 25679.

AUCTION
Today at 10 A.M.
at 903½ East First St.
Mortgage Sale—51 Rooms Furniture Entire contents of Hotel Shatto.
J. J. Sugarman, Auctioneer.

Sunset Main 2582. Home F1767
What Have You to Sell?
Call us up for best bargains.
ARNOLD FURNITURE CO.,
7th and Los Angeles Sts.
830-32 South Main St.

Yet they've fought for their rights, these Irishmen, and won 'em. More power to 'em. We wish that every just cause could prosper correspondingly. We've been fighting for clean, and against fraudulent advertising, for about 16 years.
And we're winning out. The way our announcement of these
$20 and $25 Suits-to-Order Specials
have pulled, is an eye-opener.
A. K. Brauer & Co.
TAILORS TO MEN WHO KNOW
Two Spring Street Stores
348-7 SOUTH SPRING STREET
529-7½ SOUTH SPRING STREET
(Our Newest Store)

5th Weekly Sale
Here you will find three specials that are needed for the home. The prices are made for one week only, closing at 6 o'clock Saturday evening, after which time the regular prices will be resumed.

AUTO VACUUM ICE CREAM FREEZER

freezes cream in 20 to 30 minutes; no trouble or inconvenience, no turning or watching. Simply prepare the cream for freezing and place in receptacle. Wait results. Very handy for auto, camping and picnic parties.
Regular price—1 qt. $2.00—2 qt. $3.00.
Special price—1 qt. $1.50—2 qt. $2.00.
Parcel Post—1 qt. 14c; 2 qt. 22c extra.

NO. 8 HIGH WAFFLE IRON

You will appreciate waffles baked on this iron, as it is high enough to be easily turned and you get an even bake, thus insuring an appetizing waffle.
Regular price $1.50; special 95c.
Parcel Post 24c extra.

FLOUR SIFTER

1 cup size. Very convenient for small siftings.
Regular price 15c.
Special price 7c.
Parcel Post 2c extra.
Cass-Smurr-Damerel Co.
412-414 Broadway

FIVE-YEAR SENTENCE.
[LOCAL CORRESPONDENCE.]
VENTURA, June 7.—Richard Eleishacker, the Oxnard high roller, was sentenced yesterday by Judge Clarke in the Superior Court to serve a term of five years in San Quentin. Eleishacker fluttered into Oxnard about a year ago and proceeded to make good as a capable book-keeper. He soon secured a position with the Oxnard Furniture Company and got next to the cash.

NO RAIN DAMAGE.
[LOCAL CORRESPONDENCE.]
FULLERTON, June 7.—There was a good light rain here nearly all of the forenoon, but there will not be much damage as there is not much hay down in the hills north of the city. Between 11 a.m. and noon the precipitation was quite heavy. This is a freak rain here for this season.

THE WEATHER.
[Official Report.]

LOCAL OFFICE, U. S. WEATHER BUREAU, Los Angeles, June 7.—[Reported by Ford A. Carpenter, Local Forecaster.] At 5 o'clock a.m. the barometer registered 29.83; at 5 p.m., 29.90. Thermometer for the corresponding hours showed 54 deg. and 62 deg. Relative humidity, 5 a.m., 94 per cent.; 5 p.m., 68 per cent. Wind, 5 a.m., east, velocity 4 miles; 5 p.m., south, velocity 12 miles. Highest temperature, 66 deg.; lowest, 53 deg. Rainfall for season, 23.65 inches. Last year, 12.84 inches. Barometer reduced to sea level.

SPECIAL BULLETIN.
The large area of low pressure that has been influencing the weather along the Pacific Coast during the past few days is moving slowly eastward across the Rocky Mountains. Scattered showers have fallen during the past twenty-four hours over the entire Pacific Coast. Santa Barbara reported 0.80 of an inch this morning up to 6 o'clock, making a total of 32.32 inches for the season. The rainfall at Los Angeles was 0.09 of an inch, which makes a total of 23.65 inches for the season. San Luis Obispo reports 0.22 of an inch during the past twenty-four hours. The indications are for cloudy and unsettled weather tonight, with probably showers. With the eastward advance of the trough of low pressure the skies should be clearing Monday.

GENERAL CONDITIONS.
WASHINGTON, June 7.—Generally fair and hot weather is forecasted for the coming week east of the Rockies.
"There are no present indications of precipitation of consequence east of the Rocky Mountains during the coming week," said the Weather Bureau's bulletin tonight, "except that there will be showers and thunderstorms at the outset from the lake region eastward and possibly in the Far Northwest. Occasional local thunder showers are also probable in the South, including Texas, but no general rains.
"West of the Rocky Mountains," says the weekly bulletin, "rains will continue early in the week, followed by generally fair and warmer weather from the middle until the close of the week, the rising temperatures extending to the eastern slope of the mountains."

STATE FORECAST.
San Francisco, Oakland and vicinity: Fair, warmer, Monday; light northwest wind.
Sacramento Valley: Fair, warmer Monday; light north airs.
Santa Clara Valley: Fair, warmer Monday; light north airs.
San Joaquin Valley: Fair, warmer Monday; light northwest airs.
California, south of Tehachepi: Fair, warmer Monday; light north airs.

ARIZONA FORECAST.
Arizona and Wyoming: Generally fair and warm Monday and Tuesday.
YUMA (Ariz.) June 7.—[Exclusive Dispatch from the U. S. Reclamation Service.] Gauge height Colorado River, 27.20 feet.

PERSONALS.

The arrivals yesterday at the Hollenbeck included W. F. Arnold, oil operator of Taft.

Prof. George Arndt of Berlin, who is in America to make a study of hospital management, is spending a few days at the Alexandria.

Joseph D. Glennon, lumber dealer of San Francisco, and J. W. Estill, cattle dealer, and Mrs. Estill of Tucson, are guests at the Westminster.

H. J. Pettingill, president of the Missouri and Kansas Telephone Company, is at the Alexandria. He came to the Coast on a pleasure trip.

Dr. W. A. Baker of Tucson is at the Angelus, also F. S. Hunt, mine operator of Goldfield, and W. F. Franklin, dry goods merchant of New York.

CHARGES INVOLVE CHILD ACTRESS.

REAL ESTATE MAN ARRESTED AFTER GOSSIP ABOUT HIS BUNGALOW.

Charles Turner of No. 2775 West Eighth street, who describes himself as an influential real estate operator, was arrested yesterday morning by Detectives Zeigler and Craig on a warrant sworn out by County Humane Officer Davis, charging irregularities with Pegg Alvey, a 15-year-old motion picture actress.

Turner was found in the Hollywood apartments, Hollywood, after he had been notified, it is said, to leave a bungalow at No. 407 Harvard boulevard, where he had been living, according to the information of the police. Scandalous gossip in the neighborhood concerning things transpiring at the bungalow are said to have led to the alleged request that Turner move. Involved in the gossip was not only Pegg Alvey, but her 22-year-old sister.

Meanwhile some one notified the authorities that there were suspicious circumstances and after an investigation, the arrest of the real estate operator was ordered.

Turner was seen in his cell last night and said that he came here from St. Louis about six months ago and at once became prominent in his line of business. He declared that he believed that Pegg Alvey was at least 21 years old, otherwise he would never have pressed his attentions.

The authorities announced that a complete investigation will be made this morning and it is possible that the charge against Turner will be changed to one more serious.

MYSTERY IN FIRE.

Explosion Precedes Blaze That Destroys Dwellings—Police Investigate Cause of Night Conflagration.

Fire of mysterious origin destroyed last night a two-story frame dwelling at No. 925 South Eastlake avenue occupied by Joe Mosarauhia, and the police are investigating in the belief that an explosion caused the loss of the building.

Neighbors assert that a distinct detonation was heard a few minutes before the flames broke through the windows. Upon the arrival of the fire department, the building was a mass of flames, apparently fed by some unknown combustible. The occupant of the house was absent at the time and had not returned at an early hour this morning, so the firemen were unable to ascertain the condition and value of the contents or whether or not the owner carried insurance.

The loss is estimated at about $1800.

PICNIC ON THE BEACH.
[LOCAL CORRESPONDENCE.]
VENICE, June 7.—Merrily munching sandwiches, twenty-five happy bathers were today the guests of Mr. and Mrs. Earl A. Fraser at the home of A. R. Fraser on Lakeview avenue, Playa Del Rey. All kinds of games, dancing and an automobile ride were features. Luncheon was served right down at the water's edge, and after that more swimming was the order of the day. There were many guests present from Los Angeles and the other beach cities.

***Many Use Typewriters.**

Business correspondence by hand is rapidly growing obsolete. Typewritten letters carry added weight by reason of their neatness and business-like appearance. If your business warrants the purchase of one you will readily appreciate the great value offered in the "Typewriter" columns of The Times "Liner" section.

VITAL RECORD

DEATHS.
With Funeral Announcements.

ANDERSON. At No. 626 East ... June 7, John Frederick ... Remains at the parlors of ...

ASHLAND. In this city, ... 58 years.
Funeral from the chapel of ... Co., Monday, June 8, at 1 p.m. Odd Fellows' Cemetery.

CALHOUN. At No. 326 ... June 7, Lillian Moore ... Calhoun.
Funeral services at ... June 9, at 2 p.m.

COMEY. At her residence, No. ... ninth street, Mrs. ... G. B. Comey, aged 52 ...
Interment, Altoona, ... Overholtzer Sons Co.

DE GARNETT. Mrs. J. G. De ... wife of J. G. De Garnett, ...
Funeral from the chapel of ... Co., No. 1147 South ... 2:30 p.m.

FREITAS. At No. 1581 West ... Joseph B. Freitas, aged ...
Funeral from the chapel of ... Co., No. 810 South Flower ... 9, at 10 a.m. Interment, ...

GEORGE. At Compton, Cal., ... 74 years.
Funeral Tuesday, 2 p.m., ... Need & Towne, Compton.

GINDER. At No. 5346 Lemon ... 1914, Mrs. Mary A. Ginder, ... mother of Mrs. Charles ... Myrtle, Lloyd, Ralph, Ed ...
Funeral services from the ... No. 1725 Highland avenue, ... 2 p.m. Interment, ...

GRAEBER. At No. 3804½ ... 6, 1914, Minnie L. ... Remains at Byrnes ... Notice of funeral later.

HAMBLE. At No. 261 ... Frank B. Hamble, aged ... Funeral today at 2 p.m. ... of Cunningham & O'Connell. ... dale Cemetery.

JOHNSON. In this city, June ... Johnson, aged 42 years. ... Remains at the chapel of ... Notice of funeral later.

KING. At No. 149 West ... Anna Hartzaft King, aged ... Remains at Butch's ...

LANE. At No. 2344 West ... 1914, Mary Ellen Lane, ... 8. Anthony and William ... Funeral services at the ... at 2 p.m.

LOGAN. In this city, May ... Funeral from the chapel of ... Co., No. 810 South Flower ... 8, at 2 p.m. Interment, ... tery.

MACCUBBIN. In this city, ... Maccubbin, aged 74 years. ... Remains at the chapel of ... Co. Interment, Redlands.

MATHESON. Died in Genoa, ... beloved daughter of Mr. ... Matheson, a native of ... months.
Funeral from the chapel of ... tional, No. 827 South Figueroa ... a.m. today. Interment, ...

McGEE. In this city, June 6, ... aged 20 years. ... Remains at Pierce Bros. ... Mahaffy, Pa.

MIX. June 7, Delores E. Mix, ... Remains at the chapel of ... terment, Nogales, Ariz.

MORGAN. At Sacramento, Cal., ... aged 17 years. ... Remains at Byrnes ... ices will be held at the ... Monday at 10 o'clock.

ROGERS. In this city, June 7, ... Rogers, aged 45 years. ... Remains at Byrnes ... Notice of funeral later.

SANDERS. At Santa Monica, ... 66 years, wife of William H. ... Funeral services from ... ers & Trodd, Third ... day, 2:30 p.m.

SELKIRK. In this city, June 6, ... Selkirk, aged 44 years. ... Remains at the chapel of ... Interment, St. Louis, Mo.

THRELKELD. In this city, June ... L. Threlkeld. ... Remains at the chapel of ... Notice of funeral later.

W. H. Sutch, Funeral ...
Oldest established funeral director ... Our motto of success: "Service ... ice." 842 South Figueroa ... Main 107.

CARD OF THANKS
To our many friends, especially ... 381, Independent Order of Foresters ... pioneers of the City Attorney's office ... us during our late bereavement ... father, and for the beautiful ... wish to express our most ... SARAH COLE ...

LODGE NOTICE
Hollenbeck Lodge, No. ... will confer the ... 9, commencing at 7 ...
CARL CROSSFIELD ...

LODGE NOTICE
University Lodge, No. ... Forty-seventh and ... confer the first ... meeting at 7 p.m. ...
CARL CROSSFIELD ...

Announcement
Messrs. Sterling S. Boothe and ... funeral directors, Twelfth and ... the change of the name of ... Boothe Company to Boothe & ...

Floral Designs
Howard & Smith ... Ninth and Olive ...
Phones: Main 1740—Home ...
Largest flower store on ...

FONTANA YEARS OLD YESTE...
FLOURISHING TOWN OF BERNARDINO CO... CELEBRATES ...
[LOCAL CORRESPONDENCE.]
SAN BERNARDINO, ... residents of Fontana ... brated the first anniversary ... founding of the town ... dedication of the new ... house, which is practically ... was a feature of the day. ... picnic was enjoyed at the ...
Fontana had hoped to ... cial celebration of the ... Pacific Electric line from ... les, inasmuch as the ... turned for grading on ... occurred at the townsite ... a year ago. However, ... traction went to Urbita ... tana celebrated quietly.
Among the invited guests ... Ilam Woodhead and Dr. ... San Francisco and Mr. and ... Joralmon of Los Angeles.
Kidnaped three years ago ... was 15 years of age, ... yesterday started back to ... at El Paso by her abductor ... rillo. The Mexican was ... court recently on the ... he would raise funds for ... girl back to her mother. ... ised and yesterday ... board a Southern Pacific ... east.
It cost Dr. E. Scott ... city $200 in addition ... expense, to make the ... mobile to Bear Valley. ... While going up the Santa ... yon road, a suit case ... in currency and a ... at $100, lost off his ... fore he discovered it and ... the place some one had ... and the valuables were ...
Woodmen of the World ... nardino, Redlands, Riverside ... and other cities in the ... will hold a monster picnic ... Springs on June 11, the ... arranged as a greeting ... sul I. I. Boak of Tacoma, ... F. Gilroy of San Francisco, ... grand lodge dignitaries.

Had the Last Word
[The Argonaut:] Two ... ing a friendly meeting ... got to quarreling about ... and used very strong ... each other.
At last, as if to end the ... of them turned away ... very conciliatory ... us not quarrel ever ... more. I, at least, ... to do it. I never ... mother was; she ... baby, and who knows ... may have been ...

Ever-advancing ...
XXXIIIRD YEAR.
First R...
CALLS CITY ... A MUN...
Efficiency Comm... Neither Rhy...
Declares We Have No ... Nor Consistency in O... Bodies — "Evidently B... worthy"—"Unparalleled...
A COMPREHENSIVE and dra... criticism of the present orga... sation of the city government ... Los Angeles, with a promise of re... mendations as to how the orga... zation can be simplified and ma... more efficient, through the chann... of legislation by ordinance, witho... undertaking further charter tinkeri... at this time, will be filed with t... Mayor this morning by the Municip... Efficiency Commission. With it w... go a general chart and interim repor... preliminary to further reports an... recommendations on the lines sug... gested.
Speaking of the present situation ... shown by its investigation, the com... mission, through the report prepare... by Jesse D. Burks, head of the mu... nicipal efficiency department, says:...
"The chart makes it clear tha... there is no chief executive with defi... nitely fixed, inclusive authority. There... is duplication of power instead o... classification and co-ordination o... functions and personnel.
"Such an organization is without... parallel among well conducted ... successful private enterprises, although it... may be assumed that efficiency in... management of public business must... be obtained by the same methods... that have been found necessary in... private management."
In this report to the Mayor the ... following statements are made:
We are sending you herewith a... chart showing the general organiza... tion of the city government of Los... Angeles. This chart will be supple... mented in a few days by other charts... showing in detail the organization of... each commission, board, department... and bureau of the government; and... those in turn will be followed later... by constructive proposals for correct... ing such defects as may be shown... to exist in the present organization.
The general chart is submitted as... an interim report, without construc... tive proposals, with the thought that... it may be of service to you in the... consideration of problems of munici... pal policy as they arise from day to... day. The problem of city and county... consolidation, for example, which is... now being actively considered, may be... solved to the best advantage only... upon the facts concerning the pres...
Chickering
—the ar... piano... 1823
The Chickering Piano from... pealed to cultured tastes, and... Chickering that its ownership... of the social position of its o... er. In other words, the Chi... ering for decades has found... its abiding place in the... homes of people of wealth... and culture, who display... their appreciation of the ar... tistic by the purchase of a... Chickering Piano.
—Today in thousands of... Chickering is a magnetic po... ter family and social gatherin...
—This condition is not remark... that investigation, research... been a part of the Chickerin... has been no halting on the v... tories won; but there has bee... press forward to still higher ac... the ever-advancing musical ta... might be admirably satisfied... ering development.
You are cordially invited to inspect ... received from the f...
Easy Terms If ...
Beautiful Art Catalog Mailed ...
"Since 1880 the Home of M...
SOUTHERN CALIFORN...
MAIN 585 HOME 10585 332-34 So. BRO... LOS ANGELES
CHICKERING PIANOS
FAIRBANKS BROS. PIANOS
FAIRBANKS PIANOS
KRANICH ... YOSE PIA...
APOLLO ...
EDISON DIAMOND DISC PHONOGRAP...

Ever-advancing Southern Metropolis — *Pictorial City Sheet (11.)* — *California and the Coast— 8 Pages*

The Los Angeles Times

XXXIIIRD YEAR. MONDAY, JUNE 8, 1914.—EDITORIAL SECTION. POPULATION { By the Federal Census (1910)—319,198 / By the City Directory (1913)—433,417

First Report Warm One.

CALLS CITY GOVERNMENT A MUNICIPAL MUDDLE.

Efficiency Commissioner Says It Has Neither Rhyme Nor Reason.

Declares We Have No Real Mayor and No System Nor Consistency in Our Executive and Legislative Bodies — "Evidently Believe Our Officials Untrustworthy"—"Unparalleled in Private Enterprise."

A COMPREHENSIVE and drastic criticism of the present organization of the city government of Los Angeles, with a promise of recommendations as to how the organization can be simplified and made more efficient, through the channels of legislation by ordinance, without undertaking further charter tinkering at this time, will be filed with the mayor this morning by the Municipal Efficiency Commission. With it will go a general chart and interim report, preliminary to further reports and recommendations on the lines suggested.

Dealing of the present situation as shown by its investigation, the commission, through the report prepared by John D. Burks, head of the municipal efficiency department, says:

"The chart makes it clear that there is no chief executive with definitely fixed, inclusive authority. There is a position of power instead of one of direction and co-ordination of functions and personnel.

"Such an organization is without parallel among well conducted successful private enterprises, although it may be assumed that efficiency in management of public business must be obtained by the same methods that have been found necessary in private management."

In this report to the Mayor the following statements are made:

"We are sending you herewith a chart showing the general organization of the city government of Los Angeles. This chart will be supplemented in a few days by other charts designed to detail the organization of each commission, board, department and bureau of the government; and this in turn will be followed later by constructive proposals for correcting such defects as may be shown to exist in the present organization. The general chart is submitted as an interim report, without constructive proposals, with the thought that it may be of service to you in the consideration of problems of municipal policy as they arise from day to day. The problem of city and county consolidation, for example, which is being actively considered, may be referred to the best advantage only in the facts concerning the present organization of the city and county and of their several departments have been definitely stated and intelligently considered.

While not assuming to submit a complete criticism of the existing organization, we venture to call your attention to certain aspects of the organization which even this general chart brings into clear relief:

THE CRITICISMS.

1. There is no central administrative authority with clearly defined powers and responsibility.

(a.) The Mayor appoints some, but not all, of the appointive officers and department heads, subject in general but not uniformly to the confirmation of the Council. Four of the fourteen heads of departments, not subject to commission control, are appointed by the Council; and four are not subject to confirmation of the Council.

(b.) Of the seventy-two members of the twenty boards and commissions, only thirty-two members have been appointed by the Mayor now in office; forty-one owing their appointment to preceding Mayors.

(c.) The Mayor is ex-officio member of two commissions (fire and police,) but aside from this is not in position to exercise strong authority over the administrative branches of the city government.

(d.) The Chief of Police and the Fire Chief, appointed by the Mayor, without confirmation of the Council, are nevertheless subject to the authority of commissions, appointments to which are subject to the confirmation of the Council.

(2.) There is no systematic and consistent plan of government for the city.

(a) There are fourteen administrative boards of commissions, and fourteen department heads not subject to commission control.

(b.) Of the fourteen appointive commissions and boards, seven are provided for by charter and therefore have charter powers, and seven are provided for by ordinance only.

(c.) Of the fourteen heads of departments not subject to commission control, seven have charter powers and seven have ordinance powers only.

(d.) One commission and four independent heads of departments are

(Continued on Second Page.)

Near-Borgia Says She Did It in a Kind of Trance.

Mrs. Georgia Burke Simmons.

An unusual photographic study of the woman accused of attempting two murders, possibly more, through the medium of poisoned candy sent through the mail to the children of the woman who she said accused her of intimacy with the former's husband.

Relic.

PROGRESS OUSTS HISTORIC TREE.

GIANT PALM TRANSPORTED TO HOME IN WILDS.

Having Looked Down on Mission Father and Aborigine, on Pioneer and Early Farmer and on Modern City Builders, It Is Transplanted from Urban Habitat.

Driven out by modern-day progress, a huge living relic of historic mission days, in the form of a giant palm, yesterday surrendered its habitat, near San Pedro and Second streets, to become once more a denizen of the wild and a monument to the dreams of the past, on the hillside at the mouth of little Santa Anita Canyon.

When it has completed its journey to its new abode, about noon today, the palm will have traveled a day and a half and all of twenty miles. The huge tree is fifty feet high and in breadth almost equal to some world-famed California redwoods.

A large truck, pulled by six horses, and with as many men assisting, hauled the palm up into the canyon. But difficulties increased as the grade grew steeper, and the last stage of the journey is slow work, block and tackle and even a windlass, being called into service.

The palm is to occupy a spot near the summer ranch house of W. S. Collins, the well-known Southern California capitalist, and real estate operator.

One of the oldest pioneers of Los Angeles recalls the palm as already a giant when he came here. With several brothers, now also scattered, it then stood in the midst of vineyards, which were planted all over the valley between the mountains and the sea.

Sixty years ago the palm was the property of Jean Maumus, an early settler, and it has passed through several hands since then. For a long time it stood near a historic adobe house. It is believed that it flourished as far back even as the early days of the mission fathers, for its age is placed at from 100 to 150 years.

And while the historic background is fading and the trowel and hammer cover the traces of the past, there will remain on the hillside above the valley of San Gabriel a living memorial.

Lady Macbeth.

SAYS DREAM-HANDS PUT DEADLY POISON IN HERS.

Mrs. Burke, Brought to City Jail Charged With Two Attempted Murders by Bichloride in Candy, Declares Powers of Darkness Inspired Act—Her Family Appears Indifferent to Her Fate.

DECLARING that she dreamed she was poisoning some one and awoke with an irresistible desire to send poisoned bon-bons to Mrs. W. H. Dagg at San Diego, Mrs. Georgia Simmons Burke of No. 549 South Hope street told The Times yesterday every detail of the plot that has led to her arrest on two charges of attempted murder.

Mrs. Burke is in the City Jail. She was brought from Richmond yesterday morning by Chief Detective Myers of San Diego and Lyda Uhlrig, a Harris operative. The accused woman, who has confessed guilt, will be taken to San Diego this morning for arraignment.

The origin of the crime, as narrated by Mrs. Burke, started two months ago with a discussion over the death of the Alabama banker who took bichloride of mercury through mistaking it for a headache tablet, and who died after a long fight. Mrs. Burke talked of it with her physician. Because of her ill health she often spoke of suicide. A month later the conversation about the banker came back to her in a dream.

Somewhere in her apparently abnormal mind there was a meeting between two ideas—that of the poison and the rankling memory of alleged statements of Mrs. Dagg, accusing her of intimacy with W. H. Dagg, the latter's husband. Mrs. Burke, who operated a hotel at Winslow, Ariz., traded at Dagg's store. Five years ago Mrs. Dagg left Winslow and took her two daughters, Amy and Ada, to San Diego. The separation from her husband, she said, was caused by Mrs. Burke.

CURIOUS "DREAM."

This statement stuck in Mrs. Burke's mind until May 15, when it came in contact with the thought of poison. She awoke from her dream at midnight, she said, made her way in a kind of trance to a closet and there obtained bichloride of mercury tablets, which she powdered and mixed with some candy which she had purchased the day before. She wrapped the candy in a paper and addressed it to the two Dagg girls, knowing that Mrs. Dagg would share the sweets with them. Leaving her hotel she started for the postoffice when she saw three men on the sidewalk. She waited for two hours before she went to the postoffice and mailed the package by parcel post.

Three days later, fully conscious of the crime she had committed, she came to Los Angeles and engaged the Harris detectives to recover the candy and the wrapper. Her curiosity to know what effect the poisoned candy had upon the Daggs was what started an investigation. Suspicious that her guilt was known, she started back to Arizona, but changed her mind near Barstow and took another train there for the north, going to Richmond, where her sister, Mrs. James Schwitzer, resides.

She wired the Harris detectives from that address and her arrest followed. She was curious again to know of the developments in her case.

Mrs. Burke is 44 years old, a small, rather bright woman, not at all attractive. She is of very nervous temperament. She is the mother of four children, two girls and two boys, the oldest being a girl of 21. They live with their father, James Burke, at No. 549 South Hope street. Mrs. Simmons, mother of Mrs. Burke, lives at the same address. Burke is a railroad man.

REFUSE TO VISIT HER.

Because of their estrangement, Burke refused to go to the jail to see his wife yesterday, nor did any of her daughters appear to be interested in their mother's predicament. Mr. and Mrs. Schwitzer, however, arrived last night and offered to get an attorney at San Diego and make a defense.

"I never intended to kill any of the Daggs," said Mrs. Burke yesterday. "As soon as I realized what I had done I tried to regain possession of the candy and to make amends. If I had wanted to kill Mrs. Dagg I would have done so five years ago when she made the remarks about me. There never was

(Continued on Third Page.)

Edgar Allan Poe.

DEATH IS TOLD BY BLACK CAT.

Starving Brute's Wails Lead to Master's Body.

Dead More Than a Week; Pet Locked in Room.

Former University Athlete Victim of Habits.

The mystery of the weird, inexpressibly mournful wailing of a cat which no one could find but which has kept an entire neighborhood sleepless for a week, was solved yesterday afternoon.

In a little two-room shack at No. 216 West Sixty-ninth street the police found the body of Frank Hamble, 44 years old, life having apparently been extinct since Memorial Day.

Beside the body of its dead master, its life also swiftly ebbing away, was a black cat—its emaciation mute evidence of suffering by starvation after the man had died. It was not dead, but its form was wasted almost to the bones. The doors were locked and the animal had been unable to get food or water for more than a week.

For many nights the neighbors had been disturbed by the lugubrious calls of the cat. It became a neighborhood mystery, none was able to find whence the cries came. They were also heard in the daytime, but as night came they grew louder.

Finally the prolonged absence of Hamble also became a mystery. He had not been seen since Memorial Day, when he was returning to his little bachelor home after a visit to his father's house. Hamble was known as a hard drinker and the neighbors thought that he had gone off on a spree. But when a telephone message from the man's mother told them that his absence was very unusual they decided to investigate.

C. F. Johnson, a patrolman from Central Station, who lives near the Hamble shack, went with the neighbors into the little house. It was then that both mysteries were solved. The man's body lay on the bed and near it was the cat. On the table was a scrap of paper. Two letters only, "Mo——" gave evidence that it was the unfinished message of a dying man to his mother. Death probably overtook him before he had more than started the letter.

In the corner of the bedroom was his hat, the same which he wore when he was last seen on Memorial Day. On that day Hamble visited his father. Late in the afternoon he was seen by one of the neighbors, Mrs. M. Federlich, to enter his house. That was the last seen of him alive.

Hamble was once a well-known athlete at the University of California and in his youth was known as a man about town. Later he was a traveling agent for the Southern Pacific. Five years ago his health declined, or, according to his mother, Mrs. E. F. Saunders, No. 416 Wall street, he became obsessed with the idea that his life would be short.

The last years of his life were an open book to the police. His appetite for liquor had become firmly imbedded, and the police records show that he was many times arrested for over-indulgence. A few months ago, while a trusty in the University Police Station, Hamble became greatly attached to a stray black cat that one day wandered into the station. When he was released he took it home to live with him. Except for the cat he was alone.

Mrs. Saunders, his mother, yesterday, said that her son had lived comfortably and that he had plenty of money with which she furnished him. That his desire for strong drink was the cause of his death is the mother's belief. Heart trouble is ascribed as the direct cause. The body was taken to the Cunningham undertaking parlors.

Hamble's father is M. B. Hamble, No. 718 East Eighth street, who was, until some years ago a conductor on the Southern Pacific.

INSURGENTS COME BACK.

Church that Seceded Six Years Ago Votes to Become Baptist Again.

History was written for the Baptist Church yesterday when the congregation of the First New Testament Church, Pico and San Julian streets, voted almost unanimously to return to the denomination from which it seceded about six years ago. The church, which has a membership of about 150 and which supports a number of foreign missionaries, will be known as Grace Baptist Church and will shortly call a minister of that creed to succeed Rev. Joseph Smale, who led the insurgents, and who is now preaching in England. Hitherto it has been the only "New Testament" Church in the world.

Adherents of Mr. Smale left the First Baptist Church and formed the new church because of doctrinal differences. Yesterday's action, however, closes up the schism and the new church is assured of a cordial welcome by the Los Angeles Baptist Association when it formally applies for recognition.

The meeting yesterday was primarily in the interests of mission work. The speakers were Dr. Arthur S. Phelps, long pastor of Central Baptist Church, and R. G. Haskell.

ITINERANT RAIN DRENCHES HATS.

SURPRISES SUMMER MILLINERY, BUT WON'T COME BACK TILL NEXT FALL.

A touring storm that has been making all the principal cities on the Pacific Coast arrived in Los Angeles early yesterday morning, took a loop around the outlying district and returned to the downtown district again about 8 o'clock in the evening. Its presence padded the total for the season to nearly double that of last year. The official score is 23.65 inches for 1914, against 12.84 for the preceding year.

Nearly every June has a slight rainstorm, contrary to the prediction of straw hats. This storm was no surprise to Ford A. Carpenter, the local weather expert. He made ready to greet it several days ago. He received a flash of its prospective itinerary when it was about to start out over the Puget Sound country.

It collected itself into a trough there and slid south to Portland, where it hovered for a couple of days and made the jump to San Francisco. There it disconcerted certain ceremonies incident to the opening of the fair, and Saturday night started on a brisk schedule for Los Angeles. It arrived here when the late crowd was hastening home, causing much disarray to unexpectant finery, mostly millinery.

The accumulated records for the day only showed .09 of an inch of rainfall all told—not enough to earn a vacation for the lawn sprinklers.

Forecaster Carpenter predicts that straw hats and plumes are safe henceforth during the summer season.

BACK TO THE FARM.

About sixty-five friends accompanied Mr. and Mrs. N. Landsfield of No. 918 Irolo street, and their house guest, Mrs. S. Meyers of Rochester, N. Y., a sister of the hostess, "back to the old farm," during a unique dancing party at the Landsfield home last night. Farmer costumes were in keeping with a hay rick and "old well" in the back yard, and the dancing was in the barn. A "country store," arranged in the barn, was the center of interest for many of the male guests.

Chickering

—the aristocrat of pianos since 1823

The Chickering Piano from its inception has appealed to cultured tastes, and it may be said of the Chickering that its ownership is a sure indication of the social position of its owner. In other words, the Chickering for decades has found its abiding place in the homes of people of wealth and culture, who display their appreciation of the artistic by the purchase of a Chickering Piano.

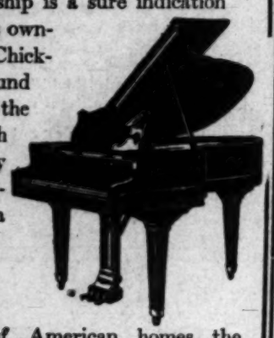

Today in thousands of American homes the Chickering is a magnetic power around which center family and social gatherings.

This condition is not remarkable when we consider that investigation, research and experiment have been a part of the Chickering heritage, and there has been no halting on the vantage ground of victories won; but there has been a manifest desire to press forward to still higher accomplishments so that the ever-advancing musical taste of America's best might be admirably satisfied by progressive Chickering development.

You are cordially invited to inspect the new 1914 styles just received from the factory.

Easy Terms If Desired

Beautiful Art Catalog Mailed on Request.

"Since 1880 *the Home of Musical Quality*"

SOUTHERN CALIFORNIA MUSIC CO.

332-34 SO. BROADWAY LOS ANGELES — SAN DIEGO RIVERSIDE-FONORA

CHICKERING PIANOS
KNABE PIANOS
KRANICH & BACH PIANOS
VOSE PIANOS
STARR PIANOS
APOLLO PLAYER-PIANOS
EDISON DIAMOND DISC PHONOGRAPHS, VICTROLAS, ETC.

Mr. Gordan Says—

Summer's a long time on the way, but when it comes it'll be full grown—— and warm.

Men who "take time by the forelock" are preparing for it——today.

—the new porous materials that while firm are cool and "summery."

—in blues and grays, either plain, club-striped or checked.

—or in novel though quiet mixtures carrying a touch of distinction.

At $40 and $45 America's best weaves are used. They're better than the Imported at the same price. Suitings from the very best Foreign Fabrics are $50 to $60 and in between.
Each at its own price and "Gordan-made" the equal of the best of New York and abroad.

Suite 300—only a step from the elevator.

Suite 300
Union Oil Bldg.
Spring at Seventh.

Benhard Gordan
Tailor and Draper
since 1886

Remorse.

PRODIGAL SEES GHOST OF PAST.

Hears Pastor at Jail Tell His Boyhood Sin.

Chef Collapses When Used to Point Sermon.

And Gravy Burns While He Sits in Sorrow.

Supper is served early Sunday night at the County Jail. When the prisoners gathered at the table last night, they noticed something wrong with the sauce that covered the meat. It seemed to be burnt, but Big Bill Hakes is the chef, so they dismissed the thought. He never has erred in a single dish.

The sauce was being prepared when the Rev. Baker P. Lee called at the County Jail yesterday afternoon to speak to the prisoners. Because the dining-room is the only auditorium in the building, the prisoners were gathered there to listen to the minister.

The story of the prodigal son was the theme.

Big Bill was busy with his pots when the speaking began. Casually, at times as the talk progressed, he drifted to the door of the kitchen that opened on the auditorium.

More interesting became the talk as it progressed. The little sketches to illustrate the sermon became more vivid.

Big Bill came to the door, folded his arms, and stood there, finally, missing no word.

"And now," said Mr. Lee, as he was about to close his sermon, "I'm going to tell you about a boy in Virginia. He went to the university from my home town. His father was poor, very poor, and the old man and his devoted wife skimped and starved and saved every cent that the boy might go through the higher school.

"For four years they starved themselves, spending nothing for clothes, until the time came for the boy to graduate. When the word came that the great time had arrived for their son, the old father said to the mother, 'Mamma, I'm going down and see our boy graduate. I want to be there with him.'

"And he went. His clothing was little better than overalls and worn almost to threads, at that. He was a very seedy man, from the way we would estimate persons.

"He got to the college town and started for the university. It was early in the morning and he had been driving hard all night. He started up the main street toward the college and he met three boys, arms about each other, staggering. They were drunk, going home from an all-night carouse.

"The father saw his son in an instant, the middle one of the three. He rushed up to him and held out his hand and said, 'Hello, there, my boy, I've come to see you graduate.'

"The boy looked at him, bleary of eye, and he struck the old man. The father could not believe that it had occurred. 'Don't you know me?' he asked. 'Why, I'm your father.'

"'You're no father of mine!' The boy cursed and went on laughing with his boon friends, and people that passed along the street were surprised to see a shabby old man sitting on the sidewalk crying.

"And," said the speaker, "that is a true story."

THE PRODIGAL SPEAKS.

Quickly the talk was ended. Departure came in a hubbub. Mr. Lee was about to leave the room, when he was seized from behind. It was Big Bill. He was excited and his eyes were hard and staring.

"Parson," he said, and his lips trembled, "parson, what was the name of that boy who struck his old dad, that you knew?"

For an instant Mr. Lee was perplexed. He searched his memory. Big Bill continued to hold his lapel.

After an interval it came.

"Hakes," said Mr. Lee, and he snapped his finger with the coming of the name. "Hakes, Willie Hakes."

He turned and left the room. Big Bill staggered to a bench and collapsed.

A minute later one of Big Bill's assistants came to him.

"For Heaven's sake, what's the matter, Bill?" he asked. "Oh, come on Bill," and then came a frantic call from the kitchen.

"The gravy's burning!"

And Big Bill went back to his pot.

POSTPONE SERVICE.

The memorial service which was to have been held by the Modern Woodmen of America at the Rosedale Cemetery yesterday afternoon was postponed to Sunday, July 12, because of the threatening condition of the weather.

She Helped to Make American History.

Mrs. Julia K. Dickey,

Who passed through the Panama Canal on the first interoceanic barge to make the trip. She is now at her summer home at Hermosa Beach.

On a Barge.

LOCAL WOMAN FIRST TO PASS THRO' THE CANAL.

A FREIGHT barge is not considered a means of transportation de luxe, particularly for a society woman returning from the grand opera season in New York, but when a trip on one carries with it the distinction of being among the first through the great Panama Canal—then that barge is no longer a "common" carrier.

Mrs. Julia K. Dickey of this city was privileged to pass through the canal on the first vessel to make the trip. And she is not concealing the fact that part of her journey was made on a barge. In fact, she speaks of it as a great and enjoyable adventure.

Mrs. Dickey is deeply interested in things musical and was in the metropolis for the grand opera season. Returning, she sojourned in Bermuda and the West Indies. The party of which she was a member was in Colon, the Atlantic terminus of the canal, on the day last month that a number of empty barges were to be sent to the Pacific Coast to take on the cargo of sugar brought from the Hawaiian Islands by the steamer Alaskan, and transfer it to the Atlantic, where another ship was waiting to carry the cargo to New York.

One of the party suggested in fun that they go through on the barge. The idea was taken up seriously and some of the members sought out the proper canal authorities, who, after the quite irresistible pleading of the women, gave the coveted permission. The belongings of Mrs. Dickey and the other members of the party were hastily gathered and put aboard the landing barge and the journey took them through the locks and Culebra Cut to Balboa on the west coast.

Mrs. Dickey is spending the summer at Hermosa Beach, where she maintains a summer home.

To Grease the Machine.

CHARGES JOHNSON WITH MISUSING PUBLIC FUNDS.

SCATHING denunciation of the State administration on grounds of extravagance and the use of public funds to build and maintain a political machine were made at the organization meeting of the Seventy-third Assembly District Republican Club, held Saturday night.

The meeting was called to order by W. K. Raphael, who was elected president of the club. Other officers elected were C. W. Dougherty, vice-president, and M. Mann, secretary.

The club is the first assembly district club in the State to organize and go on record as favoring the election of Capt. Fredericks as Governor. President Raphael said that the work of organizing precinct clubs throughout the district will be started at once.

The following resolution indorsing Capt. Fredericks was passed:

Be it resolved, that the Seventy-third Assembly District Republican Club, in recognition of the tried and proven integrity, the sterling patriotism, the long and honorable record of Capt. John D. Fredericks as an able and fearless public official, hereby indorses his candidacy for the Republican nomination as Governor of California, and pledges its earnest and enthusiastic support to secure his nomination and election to free the State from the rapacious grasp of Pharisaical reformers and trim opportunists of the Hiram Johnson type.

Municipal Muddle.

(Continued from First Page.)

appointed directly by the Council; the others are appointed by the Mayor, with or without the confirmation of the Council.

(3.) There is confusion between the policy-making authority on the one hand and responsibility for management on the other.

(a.) The function of the Council, apparently intended to be that of determining policies, is confused with administrative authority over one commission and numerous administrative officers not responsible to commissions.

(b.) The function of the commissions is partly that of administration and partly that of directing the policies of administrative officers subordinate to them.

In the case of the Board of Public Works, having several operating divisions under its control, the function appears to be similar to that of the Council; its decisions on questions of policy being subject, however, to the approval of the Council. Commissions whose functions are more narrowly limited, however, appear to be responsible for the details of management.

More briefly summarized, the chart makes it clear that there is no chief executive with definitely fixed, inclusive authority and responsibility; that there is a wide dispersion, separation and duplication of powers instead of a classification and co-ordination of functions and personnel; that there is a multiplicity of bodies charged with legislative or policy-determining authority, instead of a single such body with control over administrative officers; and that the scheme of administrative organization is in many respects illogical and inconsistent.

Such an organization is without parallel among well-conducted successful private enterprises, although it may be assumed that efficiency in the management of public business must be obtained by the same methods that have been found necessary in private management.

The organization pictured in the chart is the logical outcome of the theory that public officials are not to be trusted and that they must accordingly be hedged about by checks and limitations that will prevent them from going too far astray. The intelligent, public-spirited, competent official is therefore compelled to work under the handicap of conditions that have been imposed by distrust and suspicion.

It is hardly necessary to say that this criticism of the municipal organization is in no sense intended to reflect upon any official or employee in the public service. The purpose is, rather, to call attention to some of the difficulties which these officials confront in the performance of their duties and to enlist the intelligent support of citizens as well as officials in such modifications of organization and management as are essential to greater efficiency in the service.

UP IN THE AIR.

Proposal of Suspended Electric System to Solve Traffic anr Transit Problems to be Made to City.

A suggestion that the city solve its own traffic and transit problems by building a suspended electric railway system for high-speed passenger and freight service to the harbor district, Pasadena and the west beach cities, is made in a letter which the City Council will receive today from the Joseph Ball Company. This company and persons affiliated with it are the holders of essential patents on the rails and motoring appliances for such a system.

The system as outlined would cost, according to Ball, $7,000,000, and would consist of 120 miles of track, including a loop extending from First to Ninth streets and from Main street to Broadway. It is claimed that it could be completed and put in service within nine months of the official acceptance of the plans.

The letter which the Council will receive suggests that the system after constructing be bonded for $7,000,000 and that the bonds be profit-sharing, so as to assure their ready acceptance by financiers. It is further suggested that the city claim half of the profits on bonds to create a sinking fund with which to retire the bonds at their maturity. According to Joseph Ball the sole return the promoters desire is the royalty on construction and the advertising which the system will receive.

DIES OF HEART FAILURE.

Wife of Educator and Daughter of Imperial Ranchman Passes Away at Hospital Here.

Following the crisis of motherhood, Mrs. Elizabeth C. Martin of No. 107 North Virgil street, wife of Melrose Martin, instructor at the Manual Arts High School, and daughter of H. T. Coley, a ranchman of Brawley, died last Thursday at the Good Samaritan Hospital of heart failure. She was leaving the hospital with a sister, Mrs. H. S. Miles of Alhambra, when she collapsed and passed away within a few minutes.

Besides her father and mother at Brawley and her husband, she leaves two brothers, Henry D. and Howard D. Coley of Alhambra, two sisters, Miss Catherine Coley and Mrs. Miles of Alhambra, and three children, Melrose, Jr., Mary-Janet and the daughter born a few days ago.

Fraternal.

STREW FLOWERS ABOVE THE DEAD.

ODD FELLOWS AND REBEKAHS IN MEMORIAL SERVICES.

Twenty-five Lodges Join in March to Cemetery and Impressive Ceremonial Among Graves of Departed Members—Eight Truckloads of Flowers Used.

Among flower-bedecked graves and beneath the drooping branches of pepper trees, members of the thirteen Odd Fellows' lodges and twelve Rebekah lodges in and about Los Angeles yesterday held memorial services for their departed in the cemetery of the order at Stephenson and Indiana avenues. The beautiful and impressive ceremony was participated in by 1000 men and women.

Early in the afternoon the uniformed cantons met at the Odd Fellows' Hall at No. 220½ South Main street and, preceded by a band of the order, marched to the cemetery. There, with the band playing dirges, the cantons moved slowly among the graves while members from the various lodges decked the mounds under which lay the deceased of their respective lodges. Four truckloads of flowers had been brought out from the city and Supt. Cassady had cut as many roses from the cemetery gardens.

The formal exercises were held in a specially-constructed pavilion which were decorated with the colors of the order, red, white and blue.

The eulogy was delivered by William P. Schlosser, grand warden of the I.O.O.F. in California. He paid tribute to these members who had died the previous year, numbering thirty, and spoke of the benefits of fraternalism. The Odd Fellows strength in California is 50,000.

Odd Fellows and Rebekahs joined in singing several songs. The Rev. Charles C. Pierce spoke the invocation and the following musical programme was given: Song, "Hosanna," E. C. Hoak, with cello obligato by Bertha Tappe; violin solo, Anita Vennum; duet, Lee Myers and Marie Deffenbach.

Vacation For Boys

All Expenses Paid

The Times Summer Camp to Open Soon

There is no better vacation land in all the world than [in] of Southern California, and Catalina Island is its most enchanting section.

Free — Free

Transportation from Los Angeles
To the Island and Return.

Comfortable Beds
Generous Meals

3 Squares a day and fixings.

Skilled Cooks—Competent Camp Attendants.

Music and games. Baseball outfits. Fishing tackle. Lots of healthy fun. Games of all kinds. Hikes and [illegible] goat chasing.

Boating, fishing and still water bathing. Competent camp attendants to watch after the boys' welfare. A matron always at the camp.

For three successive summers The Times has [illegible] open camp for its thousands of boy friends. Old boys and new boys are again invited to the 1914 camp.

Call or write for illustrated circular which contains full particulars relating to the camp. Address

THE TIMES CAMP, MANAGER.
The Times Building,
First and Broadway, Los Angeles, Cal.

SMILE AND BOOST
REMOVAL SALE
OPPORTUNITIES

WE OFFER YOU the unusual opportunity of buying [illegible] from our beautiful stock of up-to-date Jewelry, Gems, Painted China, etc., at a discount of 25% until we move. [illegible]

SOUTHWEST TURQUOISE COMPANY. 318 W. [illegible]

WALK-OVERS
THE SHOE FOR YOU
for
MEN AND WOMEN
Two Walk Over Stores
612 So. Broadway and Spring at Fourth

MIHRAN & CO.
812 So. Broadway 812
ORIENTAL RUGS

French Institute
All Facial and Feature corrections scientifically, painlessly and permanently performed by celebrated specialist, foreign graduate, thoroughly reliable. 15 years experience. Consultation free. Hours 12 to 4. 717 O. T. Johnson Bldg., 4th and Broadway. F7456.

[illegible] —home Hart Schaffner & Marx [illegible]

TO LET
In best district on Broadway, [illegible] for Misses', Children's or Men's shoes.
737-741 SOUTH BROADWAY

Do you want BEAUTIFUL LIPS? Use a ZONA lip salve. It protects and gives a natural color to the lips. In aluminum box, convenient for pocket or purse, dealers, 10 cents.

LOS ANGELES CITY GOVERNMENT

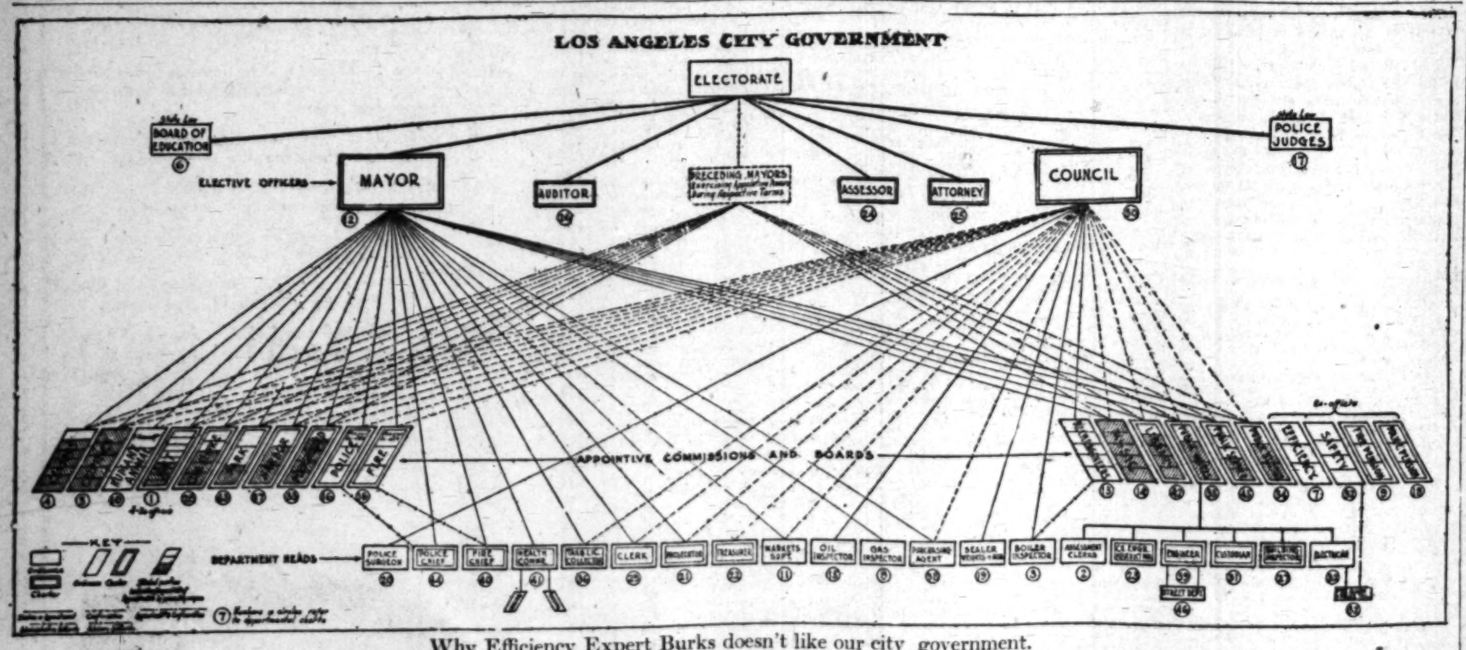

Why Efficiency Expert Burks doesn't like our city government.

This is the chart which will be submitted to the Mayor by the Municipal Efficiency Commission today, along with a report which condemns many of our municipal methods in strong language. Everywhere a line crosses another there is a conflict or a duplication of authority.

In the Churches.

COMMENCEMENT SEASON OPENED.

Text Baccalaureate Sermon Preached by Dr. Shaw.

Graduating Osteopaths Are Given Godspeed.

Points of Interest Discussed in Many Pulpits.

The commencement season for Los Angeles institutions of learning was formally opened yesterday morning, when Dr. John Balcom Shaw preached the baccalaureate sermon before the Los Angeles College of Osteopathy, faculty and students attending in a body in academic garb. His text was Psalms cxxxix:14, "I will praise thee for I am fearfully and wonderfully made."

"Man is the growing word of an ancient poet who lived not less than 3000 years ago; and yet the most progressive thinkers, though these intervening years have been marked with the most critical study and investigation, are compelled to pronounce it a statement of fact both warrantable and true," he said. "The physician looks at the physical side of man and the clergyman chiefly the spiritual, both equally impressed with the wonderfulness of the fact. When, however, we put our separate observations together, you accustomed to look at man from one viewpoint and I another, and confront man as a whole, facing the inter-relation and interdependence of his two natures, the problems of mind upon matter and matter upon mind, the soul's influence upon the body and the body's need upon the soul, and the way in which they act and react and complement each other, Christ's words seem like an unconscious statement of the fact rather than a theory.

"Accepting the fact, then, as we are compelled to do, without the least question, what follows from it? What is it to say to both of us alike? Two very definite words. I venture to say:

"The first is a word of confirmation, and addresses itself to our reason. We can study man, who can look into his own being, and doubt his own origin? Such an organism as we are, an intelligent, personal creature (or who in the presence of such a creation as man confessedly is can doubt his destiny? Man must be immortal. Would any wise creator construct a machine like this and intend it merely for the scrap heap? Mere words take on an added dignity in the presence of man as a mysterious and wonderful fact: 'The man who does not wonder, who does not wonder and worship, is but a pair of spectacles behind which there is no eye.'

"The second word is one of exhortation and concerns our duty. Admitting man is immortal, how sacred should body and soul alike. He must not desecrate either part of his nature, nor must any one else sin against it. Your work and mine, then, is no ordinary tasks. Let us remember now and now to do our work on the higher plane where man's real destiny are never lost sight of.

"The third word which this address to us is not less exhortation practical; it is a word of invitation or counsel and relates to the help and holy privilege. If God has made much of Himself into man, how much we know or serve man except we know and serve Him? Depending upon Him is the first condition of success in our service. Only as we seek His aid and do His will, can we expect to make progress or render any service to the two professions we have named. What did Mrs. Browning mean when she wrote:

'And eyes see brighter colors when we look upon ever do.' Was it not because that prays acquires the favor of God as no one else can. Let us learn to wait often and long before God, and we shall work effectively and not weary. Be believers, young men and women, and you will become

DR. LOCKE.

METHODIST CHURCH.

HOPEFUL MESSAGE OF RETURN FROM VISIT IN EAST.

Bishop Edward Locke returned to the pulpit at the First Methodist church yesterday after an absence of three months and in the evening spoke on the subject, "A Pilgrimage East to the Old Folks at Home, to Lincoln's Tomb, to the Battlefields and Scenes of Other Years." His text was "Go home to thy friends and tell them how great things the Lord has done for thee." He said in part:

"Where can we should "go home to our friends.' The home, as the word is the direct product of Christianity. Paganism has a semblance of a home, but it remained for Christ to honor womanhood and childhood; and the mother is the polished corner-stone of the home. It takes a hundred men to make a company, but one little woman can make a home.' In ancient times these were the beginnings of the home, but in Plato's ideal there were to be no homes and the children were to belong over to the state to be reared and trained.

"Who has any inspiring message should take them to his home. A man should take his wife and his best self and there should not be made a dumping ground for the day's trials and crash. The man who is a tyrant in his home, who is at fault, is a tyrant; the man who goes to his home and is spoiled by liquor or tobacco juice is a brute. On my recent visit in the East many of the friends of the home. We should not fail to go to our friends. We should go to our souls with hoops and remember that 'he who would have friends has not a friend.' Nearly all of life's failures come to us through the comparative intercession of friends. The man who has no friends will have no friends. Jesus once said that He would no longer call His disciples friends. Jesus needed His friends and His disciples needed Him much.

"We thought much during these days of our obligations as individuals to humanity. Every human being has a right to something from us, whether it be or not, every man has a right to either of help from us, and it is people who make our beautiful State. Without them it would be as barren as the desert. It is the people who are anywhere possible, then, do we owe to humanity, of sympathy and service. 'No man liveth unto himself' is a fixed and unalterable law. The selfish man is not only a suicide, but he is a fratricide as well. If a man would grow a soul worth saving he may expect to attain his hopes by the worship of Christ, and loving and self-sacrificing service to his fellow-men."

REV. J. M. BARNHART.

UNION-AVENUE M. E. CHURCH.

COMING OF MILLENIUM STILL SUBJECT OF MUCH SPECULATION.

At the Union-avenue Methodist Church, the pastor, Rev. John M. Barnhart, preached on "Will Christ Return Soon?" He said in part:

"The belief that the world will pass through a period of a thousand years or more, during which time evil will be destroyed or subjugated, and goodness will prevail, is very ancient.

"We find this teaching in Zoroastrianism, which originated 600 years before Christ. It is prevalent, with many different details, among the followers of Christ.

"Among Christians, this period of righteous rule is known as the millenium. Those who believe that this period will be ushered in by a sudden, unannounced, visible appearing of Christ; that He will destroy his enemies and reign a thousand years with the saints; that the devil will be bound and many will be converted; that the Jews will confess the crucified one as the Messiah; that finally all men will be judged and this earth renovated for the eternal home of the redeemed, are called premillinarians.

"Those who believe that the Christian agencies of the gospel will permeate humanity like leaven until the spirit and teaching of Christ largely prevail; that this will last for a thousand years; that the Jews will be converted some time during the period; that finally there will be a conflict between the righteous and the remaining evil; that Christ will come to judge the world, are post-millenialists.

"Both classes from time immemorial have believed the time of the second advent at hand. The apostles believed He would return in their day, because Jesus said, 'there are some of them that stand here, who shall in no wise taste of death, till they see the Son of Man coming in His kingdom.' The Thessalonians were so firmly convinced that Christ would shortly appear that Paul had to correct their delusion in the second epistle to the Thessalonians.

"There was a confident looking for the return of Christ in the year 1000 A.D.

"The first 150 or 200 years of the church's history and the seventeenth century were periods of great tribulations. These periods were marked by religious persecution, political convulsions, and troubles of various kinds. This led to the general belief that Christ would come to the rescue of His followers, and the overthrow of the wicked. Many Bible students have fixed the time for the second advent. William Miller prophesied His coming in 1843. Many English mystics believed He would come in 1866. Bengel expected the millenium to begin in 1836; Channing, in 1867; Baxter in 1881; and a friend of mine urged me to get married in the fall of 1891, for the reason that the Lord would come in the spring, then we would get no chance.

"It is not difficult to draw the conclusion that the spirituality and biblical learning has not aided in the solution of this mooted question. It is also clear that death will mean the end of all things earthly for us, and it behooves us to live righteously and thus be prepared for the step that brings us to judgment.

REV. W. LEON TUCKER.

CALVARY BAPTIST CHURCH.

PRAYER IS THE VEHICLE OF COMMUNICATION BETWEEN GOD AND MANKIND

At Calvary Baptist Church, the pastor, Rev. W. Leon Tucker, spoke yesterday morning on "The Transfiguring Power of Prayer." He said in part:

"Luke gives a little touch to the transfiguration which is left for him alone in his portrait of Christ. Says Luke, 'And as he prayed the fashion of his countenance was altered.' Christ was transfigured while praying. Behold the transfiguring power of prayer. Looking into the face of God with2 unction of soul, earnestness of spirit, inwardness of joy, outwardness of desire, He was transfigured.

"The time was the transfiguration which appears to be the inauguration of Christ to the office of priest, as His baptism was His inauguration into the office of prophet. The words, 'This is my beloved Son' were used at each of these events and will be used again at His inauguration as King. See Psalm 2.

"We will study together the transfiguring process of prayer. A stone thrown into a lake creates circles which are ever widening to the uttermost circumference, thus prayer passes from figure to figure and from form to form.

"First: Prayer transfigures from the inward to the outward. We often hear, 'prayer changes things,' but prayer changes more than things, it changes persons. Looking unto God in prayer transfigures life.

Second: Prayer is transit from one to others. It is not consumed on self, it moves out in sacrifice. God hears no man that he may consume upon himself. There are three kinds of Christians in our churches, artificial—those who are make-believe Christians; superficial—those who you do not much believe Christians; sacrificial—those who all believe Christians. These are they who pass from one to others.

"Third: Prayer is transit from others to the uttermost. There is no end to a movement which prayer puts into motion. It is the work of eternity. 'Had I known what I now know of the service of prayer,' said a dying saint, 'I would have given three-fourths of my day to intercession.'

"Dr. Bachus, a former president of Hamilton College, was told that he had but half an hour to live. 'Is that so?' he replied; 'then take me out of my bed and put me on my knees and let me spend it calling on God for the salvation of the world,' and so they did, for he died upon his knees.

"The church needs to get to the inner chamber, believing that God hears, and then, going out to speak the word, Lazarus will come forth. One night with God will be worth all your organizations."

REV. E. STANTON HODGIN.

FIRST UNITARIAN CHURCH.

DARWIN'S THEORY OF EVOLUTION NOT INIMICAL TO RELIGION.

At the First Unitarian Church yesterday, Rev. E. Stanton Hodgin took for his topic, "Darwin's Influence on Religious Faith." He said in part:

"The word 'evolution' is a very formidable one; it has given many pious people a severe fright. It is in reality a very innocent word. Reduced to Anglo-Saxon it means nothing more nor less than just 'growth.' It is the belief in growth as a universal principle—the belief that everything that is, came to its present condition by processes that are now in operation.

"It is difficult to understand how recognition of this principle was delayed for so long. We should expect it to be one of the first things that would appeal to thinking and observing man. He would look out into the world and see growth everywhere—the growth of vegetation, of animals, of children, of cities and of human society. Why then should the recognition of this principle as a universal fact be delayed until the middle of the nineteenth century; and why, when it finally was recognized, should it bring such consternation into the ranks of organized religion, for few things have ever struck terror into the hearts of religious people as the announcement to the world of this principle of evolution.

"For once and for a little while the religious forces of the world were united. Protestants, Catholics and Jews momentarily forgot their hatreds and suspicions of each other and trained their controversial guns on the common enemy—on this obscure, modest, unobtrusive invaild in England who had the audacity to say, 'it seems to me that things grow.' Darwin never made a dogmatic statement in his life. He simply stated the results of his own careful observation and research and drew what seemed to him to be certain reasonable deductions from them and held these as a tentative hypothesis until something better was offered.

"Darwin never attempted to go back of processes and to say what it was that caused growth. He left that question entirely open. We can now see, that instead of this evolutionary thought of life undermining religious faith as it was once thought to do, gives it a larger and securer foundation on which to stand than it ever enjoyed before."

REV. W. L. Y. DAVIS.

WEST ADAMS M. E. CHURCH.

PASTOR DRAWS LESSON FROM EMPRESS OF IRELAND DISASTER.

At the West Adams Methodist Episcopal Church yesterday, the pastor, Rev. W. L. Y. Davis, took for his subject, "The Wreck of the Empress of Ireland." He said in part:

"Why did God permit the wreck of the Empress of Ireland? Of the Titanic? Why did He allow the San Francisco earthquake? Why was the Iroquis Theater fire? Why was the Collinwood school fire?

"Why do weeds grow? Why are there any uphills in the road? Why do lightnings ever strike? Why is there any discord? Why not all music? Why is gravity so ordered that people fall? Why are the limbs of the tree of knowledge so high from the ground?

"Why do we have to grow old? and die? Have you ever had a notion that you could have improved on things as they are?

"And yet, if there were no earthquakes, there would be no mountains; and if there were no mountains, there would be no gold. If there were no tidal waves, there would be no coal beds. If there were no fire, there would be no diamonds. If there had not been a San Francisco earthquake, there would not have been as much Los Angeles. If the limbs of the tree of knowledge were much lower, all the fruit would be clubbed off before it was ripe. If there were no uphills, there would be no mountain views, no easy downgrades. It is just a question of direction. If gravity never pulled hard enough to make a fall, everything would fly apart. If there were not inertia enough to make a hard bump in collision, there would be nothing to keep up motion between vibrations of the pistons, and every movement of the rod would be a new start and jerk us off the seats. If we never grew old, we should never be so smart! God does not save us from disaster, but He does give us strength to say, 'women first!'

"Many have a greater reverence for God today, because of their disasters. The waters of the flood are good to shrink our pride!

"What does the sea care whether you be Henry Irving's son, or a stoker? Floating on bits of wreckage, the first-cabin passengers and the steerage are on a level for once.

"What does a fog care how many figures a man's money be written in? It does not bother a fog, even if there be two or four, or no letters after a man's name. How flimsy all our distinctions become when the ship is sinking!

"Is prayer old fashioned? You would not have thought so, if you had been upon the Empress of Ireland, or the Titanic, that night. Are you one who has been persuaded that the world regards prayer as a bit of superstitious nonsense? You need a course in shipwreck, or a course in earthquake!

"I have seen a foul-mouthed coachman leap from his high perch to the ground and fall upon his knees and pray like a priest—during an earthquake. Nothing like a shipwreck, or an earthquake to help a prayer meeting!

"'Nearer, My God, to Thee,' is a popular song in time of shipwreck.

"Prayer is instinctive. That is why it is so scientific. I will trust a lily hunting for the light before I will an astronomer!

REV. F. W. BURNHAM.

WILSHIRE BOULEVARD CHURCH.

SELF SACRIFICE IS NECESSARY ELEMENT IN LIFE OF MAN

"What a mass of strange contradictions is our life! A baffling illusiveness attends the working out of our ideals. Youth strives for an education, stimulated by the ambition for grades, rank, certificates and degrees, only to find no satisfaction in these; but that the real value was in the discipline of self wrought out of study. Men make the long, hard and uncertain struggle for wealth, which, if they attain it, proves only an added burden. The chief satisfaction of a great business career is the sense of developed and multiplied ability. Place, power, honor, fame, all these but lay their possessor under compulsion for added service and responsibility. The toilsome struggle of life itself, with all its endeavor to grasp and get and to enjoy, with its determined effort for self-preservation and gratification issues finally in this—the place of absolute surrender where all must be given up forever!

"This simple consideration of the bald facts of life drives us toward one of the two goals of thought. To pessimism, on the one hand, with its wail, vanity of vanities; all is vanity, or, on the other hand, to a deeper interpretation of life that shall include some neglected element, which like the rejected corner-stone, shall bind the whole arch together.

"Has not Jesus found the key when He sets self-sacrifice—the art of giving up—as the needed factor in life's equation? 'Except a grain of wheat fall into the earth and die, it abideth by itself alone; but if it die it bringeth forth much fruit. He that saveth his life loseth it; but he that loseth his life in this world shall save it unto life eternal.'

"This was both the Master's own programme and the law which He enunciates for all who would live by an adequate and satisfying plan. Our Lord's entrance into human life was an act of self-emptying. The incarnation was a kenosis. At manhood's prime He poured out His life like a tide in three years of heart-breaking service, and 'for the joy that was set before Him' endured the cross itself. Nowhere does He complain at such sacrifice; but everywhere invites others to it as the way of everlasting life.

"So fundamental and necessary an element ought not to be left out of an intelligent plan of life. Yet how few embody it. Giving up—sacrifice—is thought of as something which, now and then, must be yielded to stern necessity; but ever as an interruption and intrusion into life's programme, not as a part of its beneficient execution. Here and there men and women baffled in their self-endeavors, adopt this programme and find their defeats turned into victories. A rare few, but happily an increasing number, embrace it at the threshold and go cheered by its secret all the way.

"The law of sacrifice is the law of God because it is the life of God. He, Himself, is the constant, eternal giver. When we deny ourselves and give we become godlike."

DR. TURK.

FIRST CONGREGATIONAL.

IT IS THE DUTY OF DISCIPLES OF CHRIST TO KEEP HIS COMPASSIONATE ATTITUDE.

At the First Congregational Church yesterday the pastor, Rev. Morris H. Turk, Ph. D., spoke on the subject, "Christ's Way and Man's Way," taking as his text Matt. 14:15-16. He said in part:

"The disciples had been with Jesus long enough to begin to understand Him. They had witnessed His power to still the storm which threatened their safety. They had seen Him heal the sick and give sight to the blind; they had watched Him restore the leper and bring the dead to life again. Moreover, they had not only witnessed His miraculous power, they had also seen His wondrous compassion. They knew that underneath all His gracious words and compassionate deeds there was a heart of boundless sympathy and love.

"Yet in the face of all this the disciples are so untouched by the compassionate spirit of the Master that they ask Him to send the hungry multitudes away unfed. It does not occur to them that the power of Jesus is still in the service of His compassionate love. His rebuke is so kindly given that it seems like the gentle request of a favor. 'They have no need to go away; give ye them to eat.'

"Here then we have the two attitudes: Man would send the multitudes away uncared for; Christ would compassionately fulfill their needs. The division still holds true. As in that day so is our own, the disciples of Jesus too often ignore the multitudes of uncared for humanity. We glibly talk of economic and social conditions, remind ourselves that poverty is inevitable and try to persuade ourselves that it isn't our business, anyway. The present day multitudes need the compassionate ministry of the Master more than all else. But if we do not care, and wish to send them away, we are thwarting the gracious work of our Lord.

"The Master in His gracious reply to the thoughtless and heartless disciples faced them with their own responsibility: 'Give you them to eat.' And their limited resources of five loaves and two fishes became adequate for the hungry thousands. Our resources for bringing in a better day for the needy multitudes can never suffice. But when we obey His word and fulfill His wish our resources become enlarged to meet the greater needs.

"It is the definite business of the present day disciples of Christ to join and help His compassionate attitude towards all men. We have an unescapable obligation to serve the needy and care for the neglected and oppressed. Only as we learn to have the mind that was in Christ do we become worthy to be His disciples."

DR. CAMPBELL.

FIRST PRESBYTERIAN.

PATH OF TEMPTED YOUTH ILLUMINED BY EXAMPLES IN BIBLE.

At the First Presbyterian Church yesterday, Dr. Campbell took for his theme "The Lighted Way." He said in part:

"To the anxious soul that is desirous of making the most of life there comes a gracious promise that the word of God will guide the feet in the way of safety.

"It is the expression of the tried and trusted servant of God, David, that comes to us with great emphasis and encouragement today when he said that God's word had become a lamp to his feet and a light unto his path. This word of God becomes to you and me a lamp to lighten a single path that He has marked out for us to travel. Like the visitor to some great subterranean cavern, who must hold in his hand a single lamp to make sure that his feet do not fall upon any dangerous and slippery rocks, God has placed His word in the hands of men to lighten their way through life and guard them from those dangerous ways into which men are so often led and into which they are swept by the force and power of circumstances in which they find themselves.

"There are so many ways today that invite the youths that are unprepared against the danger that threatens them, but God has set before us in His word noble examples of the young in years that have walked upon this lighted way, and His word has become sufficient to keep and preserve them in every dangerous avenue of life.

"The young kingly David, the manly Joseph, the brave Daniel, the sweet-spirited and gentle Ruth held in their lives the light of God's truth and the generations that have followed them have gathered inspiration and courage from their actions and from their example in walking so persistently in the way pointed out and illuminated by this word that has shone through all the ages and gathers power and influence as the years increase.

"To you it is given to walk in the light of this blessed truth which has been the safe guide of so many feet that have been directed into the path illuminated by the lamp of God."

DR. TILROE.

BACCALAUREATE SERMON.

U. S. C. GRADUATES ARE TOLD VISION AND RELIGION ARE ONE.

Dr. Tilroe, pastor of the Boyle Heights Methodist Church, yesterday preached the baccalaureate sermon for the graduating class of the University of Southern California. He took for his text Matthew 20:34, and said in part:

"Piety is much a matter of eyes. The world is bad because it is blind. The world is good as it comes to see. Vision and religion: This is the message I bring you today.

"It has not happened that this university convocation is held in a Christian church, the temple of God. Culture and reverence for the gods are old-time friends. Greece, wisest among the ancients, never tried getting on without gods. It was the boast of Rome to be tolerant toward all the gods. Babylon, Ninevah, Egypt, were full of gods. Another day it might be pointed out they were doubtful gods. Today I am saying they were vastly enough better than no gods. Altruism is folly, even more than it is wickedness. It is the Bible that declares, 'The fool hath said in his heart, "There is no God."'

"I know some men lose their religion when they go to college. So some men lose their sense of the sublime at the very feet of sublimity. Familiarity breeds contempt, even for mountain, sea, and sky. Some people love each other to their ruin. Earth holds no tragedies darker than the sorrows of its loves. Yet we know that love is the abiding basis of all society and the home, the only hope for a future to the race, the highest definition of God. We know if anything is sublime, it is mountain, sea and sky. So a thousand faithless ones cannot discredit the immortal fellowship between vision and religion. On every one of your sheepskins it might well be written. 'And he received his sight and followed Him.'

"I know of but one best reason for a university training. It is the same reason that lies behind human speech, books, painting and sculpture, the common school and the college. It makes men see.

"As a clergyman I do not understand I am here to tell anybody how to keep school. I am here for half an hour to interpret life in terms of God Almighty. That I that it is the business of the minister. So I am saying, and saying as loudly as I may, that until men follow God they are blind. Until they came to see men were slaves, and ignorant, and oppressed, and smitten with disease, and heir to a thousand troubles they did not need. Even so the world is largely bad because it is blind. It is good as it comes to see. The schools and the church are on the same street and in the same block. They are at a common task. Vision and religion are taken at one breath. Piety is much a matter of eyes."

DR. BROUGHER.

TEMPLE BAPTIST CHURCH.

EVANGELISTS, EVEN THOUGH SENSATIONAL, NEEDED TO ASSIST PASTORS.

Dr. J. Whitcomb Brougher, pastor of the Temple Baptist Church, preached yesterday on "Evangelism, Old and New." He said in part:

"Some people are telling us that the old-time revival is a thing of the past, that Pentecost in its purpose and results will never be repeated, and that the days of Jonathan Edwards, Charles G. Finney, Charles Spurgeon and Dwight L. Moody will never again be repeated. While these men are making this statement, Billy Sunday is bringing about the most wonderful results in the cities in different parts of our country.

"I do not believe that the days of the oldest time evangelism will ever be past until this whole world has been brought to that state of Christian development where God's will is done on earth as it is done in heaven. Some people have set education over against evangelism and declared there is no room for both in the same field of action.

"The pastor must give much of his time to the education and the training of the members of the church. He can preach his evangelistic sermons on Sunday night to a limited number of the unsaved who will come to hear him. He should do it and he should preach Christ as the one who alone can satisfy the longings of the human heart and solve every problem known to human experience. But the pastor cannot take care of his great congregation and minister to the social needs of the community. He cannot organize his church into a great social service to the community and the city—he cannot lead in all the philanthropic enterprises that will make his church a mighty power for uplift in the community—he cannot lead in the great reform movements that will make his church a power for righteousness in the destruction of the works of the devil, and at the same time go preaching his evangelistic message of salvation to the unsaved everywhere. The evangelist of the right type is needed in this age when thousands of people are becoming alienated from the church, when hundreds and thousands never darken the door of the ordinary church building. If this old world is to be evangelized with the message, the only message that can bring salvation from sin, then the evangelist must come with his tabernacle, with his great combination of united effort on the part of the churches, with his peculiar methods, sensational or otherwise, that will attract the attention of the unchurched multitudes and preach to them the only message that will solve the problem of the laboring man, the problem of capital, the problem of the social evil, the problem of drunkenness, the problem of civic as well as private righteousness."

STABS PEACEMAKER.

Express Company Employee Arrested on Charge of Knifing Man Who Stopped Fist Fight.

Meeting the usual fate of peacemakers, Willis Schubert, a clerk living at No. 122 North Hill street, was stabbed in the back last night while trying to prevent a fight between two members of a picnic party returning from the beach in an automobile on the Venice road.

Later in the night, Joseph C. Gooding, an employee of the Wells Fargo Express Company, was arrested by Detectives Zeigler and Ingram on the charge of cutting Schubert with a pocket knife.

The injured man said that an argument arose between Gooding and another, and that he tried to prevent blows, when Gooding, without warning, plunged the knife into his shoulder blade.

After being treated at the Receiving Hospital Schubert was able to walk home.

TOURISTS IN MEXICO.

[LOCAL CORRESPONDENCE.]

SAN DIEGO, June 7.—Many tourists crossed the line at Tia Juana today after being excluded from the Mexican side for a number of weeks. Although the line was open as far as the Mexican authorities were concerned several days ago, Maj. W. J. Davis of the United States troops would not permit tourists to cross the boundary until today.

FRENCH TO CELEBRATE.

Exercises Arranged by Ligue Francaise Will Commemorate the Fall of the Bastile.

Three thousand members of the Ligue Francaise, assisted by 18,000 French residents of Southern California, will celebrate the 125th anniversary of the fall of the Bastile on July 14, at Turner Hall, No. 321 South Main street.

At noon leading members of the local French colony will meet at a banquet in the New Campi's Cafe.

At 2 o'clock the afternoon programme will open at Turner Hall. Addresses in French by J. Castera and Louis Sentous, French Consul, will be followed by an address of welcome from Mayor Rose.

A main feature of the programme will be the appearance of Marius Bernard, a leading French comedian, who will deliver a monologue and a comic song. Mlle. Ida Bouailhardou's splendid soprano voice will be heard in "The Star Spangled Banner," Henri Cottave will contribue "La Marseillaise" and Mme. M. L. Bleau "La Morte de Jenne d' Arc." Poetry by Marius Taix, a sketch in French by M. M. A. Rouseyrol and A. Blanchard, and a talk on "La Lecon d'Histoire Naturelle" by Maurice Fog will complete the programme.

At 8 o'clock a grand ball will be given.

In charge of the celebration are: M. Louis Sentous, French Consul, president of honor; Executive Committee, J. Castera, president; M. Bertrand, vice-president; J. F. Mirassou, treasurer; Maurice Fog, secretary; M. H. Bertrand, A. Foix, F. Domecus, H. Cottave, A. Dellens, J. Charvier, A. Brochier, Marius Bernard, L. Moyen, A. Dupuy, A. Rouseyrol, J. Viole, E. Pouyet.

ARMENIANS MEET BISHOP.

Prelate in Charge of American Work Celebrates Mass—Will Help Church Building Plans.

Rev. Arsene E. Vehouni, bishop of the Armenian Apostolic Church in America, yesterday held high mass services for the local members of that church at the St. Philip's Episcopal Church, in which the local Armenians worship through the courtesy of the members.

Three hundred Armenians attended the communion service, completely filling the church. The credentials of Bishop Vehouni, who was elected recently, bearing the signature of the Supreme Catholicos, whose see is at the foot of Mt. Ararat, was read. Rev. Theodoros Isaacs, the local pastor, presided.

The local congregation has been organized but a year and it is the ambition of Rev. Isaac to build a church soon. The bishop is aiding him and has called a meeting of the Armenians who have affiliations with the church for next Sunday afternoon, when it is expected a Building Committee will be appointed. Rev. Isaacs estimates that there are 1000 Armenians of his church in this city.

Dream-Hands Did It.

(Continued from First Page.)

any improper relationship between me and Mr. Dagg. I traded with his store and banked at his bank in Winslow.

"I certainly was not in my right mind or I would not have sent the poisoned candy. I have been out of my head with illness and a nervous spell and really I'm not accountable. The only ones I care about are my four children. I am sorry this humiliation has come to them. My baby is 14 years old, and he is a fine boy. I don't see why my husband doesn't come and see me and offer me the help and sympathy that I need.

"I am so thankful that I did not cause any greater harm and so glad none of the Daggs were very ill."

Mrs. Burke is charged on two counts with attempted murder. As the poisoned candy was sent to Amy and Ada Dagg, these two girls have signed the complaints.

Burke refused to answer inquiries yesterday, neither would he go to the jail to see his wife.

Dagg, it is understood, is on the way from Winslow, accompanying his daughter, Amy, and will probably go to San Diego on the same train that carries Mrs. Burke this morning.

"WAS NO TROUBLE," SAYS MRS. DAGG NOW.

[LOCAL CORRESPONDENCE.]

SAN DIEGO, June 7.—Previous to the arrest of Mrs. Georgia Burke, confessed sender of the poisoned candy, Mrs. W. H. Dagg alleged that she knew that her husband and Mrs. Burke had been intimate, and that this had been the cause of the separation between herself and her husband and that she could furnish evidence of it, according to Chief Deputy District Attorney McKee, who said this would be brought out in the trial. Saturday morning Mrs. Dagg denied that there had been any trouble between herself and her husband and told a Times correspondent of a telegram she had just received from her husband, saying he would come to San Diego if she needed him.

"I guess he wouldn't have wired that if we had had any trouble, would he?" said she. She said she could think of no motive Mrs. Burke might have for sending the poisoned candy and implied that Dagg is an ideal husband.

Chamberlain's Colic, Cholera and Diarrhoea Remedy is just what its name implies. For pains in the stomach and cramp colic it has no superior.—[Advertisement.

A Helpful Partner who will aid in expanding your business can be obtained through the medium of the "Partners Wanted" columns of The Times "Liner" section.

On a Cold Morning properly made Buckwheat Cakes Are Delicious If Made With B B.

2-lb. and 3-lb. Packages Made in Los Angeles

Travel with a World-wide Bank Account

A pocket-book of American Express Travelers Cheques is equivalent to having a personal account in over 15,000 banks, to say nothing of hotels, shops and transportation companies.

Issued in denominations from $10 to $200. Apply at American or National Express office for information—or your bank.

American Express TRAVELERS CHEQUES

round trip $18.75

Via Santa Fe
June 18
Return Limit
Ten Days—to

San Francisco

This very low fare excursion is offered you that you may visit San Francisco and see the World's Greatest Exposition in the making—the eight main palaces are nearly completed.

The Saint:

That very out-of-the-ordinary train—leaves here 5:15 p.m. daily.

'Phone Santa Fe City Office at 334 So. Spring Street any time day or night—

'Phone Main 738—60517.

Santa Fe

PUBLISHERS:
THE TIMES-MIRROR COMPANY
OFFICERS:
H. G. OTIS, President and General Manager.
HARRY CHANDLER, Asst. Gen. Mgr. and Treas.
HARRY E. ANDREWS, Managing Editor.
F. X. PFAFFINGER, Assistant Treasurer.
MARIAN OTIS-CHANDLER, Vice-Pres., Secretary.

Los Angeles Times

EVERY MORNING IN THE YEAR.
Daily, Sunday, Illustrated Weekly and Semi-Monthly Magazine. Daily Founded Dec. 4, 1881—33d Year.
Member, Class A, of the Associated Press. Leased-wire mileage covered: Day, 22,000; Night, 35,000; words transmitted, 50,000.

OFFICE:
New Times Building, First and Broadway
LOS ANGELES (Loce Ahng-hayl-ees)
Entered at the Postoffice as mail matter of Class II.

ALL GOLD.

Over in Eldorado county, and in Placerville at that, a baby has been born weighing twenty pounds. We will venture to say that his mother looks on him as a nugget, or at least considers him worth his weight in gold.

HALF BAKED.

The parcel post system needs money. Its returns are a half million short of the actual expense of maintenance. We don't blame the country for the experiment, but we see in the result the great tendency of even the wisest attempts at government and municipal ownership and direction to underestimate the cost of doing business. "Sambo, can you read?" "Yes, boss, I kin read readin' writin', but I can't read written writin'." It takes both kinds to get over.

HELP WANTED.

Heaven help us all and, most of all, the editors of England. Somehow it did not seem so bad when the suffragettes began to assault the editors of Belfast. An Irishman could take care of himself, even if he were not a fighting editor. Now that the suffragettes are attacking London editors our apprehensions are aroused and our sympathies extended. An editor is a sensitive creature. An English editor is both sensitive and shrinking. An English suffragette is neither one nor the other. We are repeating all the prayers we know for London editors.

STAGE STRUCK.

A company of Los Angeles amateurs, who from the appearance of their smiling faces take their misfortunes lightly, have been duped by a supposed promoter of dramatic opera. The graft is an old one. Stage-struck youngsters have often been parted from their nimble dollars with surprising facility by bogus promises of swift and sudden jumps to fame and fortune.

In reality the road to dramatic triumphs is slow, laborious, and often a painful one to travel. There are good recognized schools where natural talent may be trained and necessary technique learned. But these do not indulge in rainbow promises of speedy professional engagements. Let the disappointed amateurs find some right tuition to try them out.

TRAFFIC IN TITLES.

A private member of the House of Commons had the audacity to introduce a bill for prohibiting traffic in titles. He said some hard things about mediocrity being elevated to the peerage and the Liberal government pandering to the million on one hand and to the millionaire on the other.

But a certain Mr. Hogge of Edinburgh made himself famous by defending the system with such logical rhetoric that the bill was voted down by a majority of 165.

Were there not good reasons, he said, why they should continue to have traffic in titles? They must bear in mind that they wanted to preserve their nobility and the infusion of fresh blood would save decline. And there was the Chancellor of the Exchequer to be thought of—he had found taxing the peerage the most lucrative source of revenue that had ever been tapped. Look at the splendid traffic in titles between England and the United States. There was, thank heaven, no dearth of heiresses across the Atlantic, and it was entirely desirable to secure fresh capital from abroad for the Chancellor to tax. The middle-class taxpayer in England should be the first to appreciate the great advantage of multiplying titles on this basis and seeing that only those who could afford the luxury should have them.

This is a strictly British joke—Americans are not expected to see the point.

DEMOCRATIC COHESION.

The Democratic party is glued together with the mucilage of office hunger. It adheres to Wilson for the same reason that the chickens run to the hen when she clucks—in the expectation of savory morsels; and, like the chickens when one of them gets a morsel, the others follow the favored one and try to take it away from him.

The Southern Democrats have one bond of union that is lacking in the north—hatred of the negro and dread that he may enter politics and restore the disagreeable conditions of reconstruction days. The cotton mills of Georgia, the iron furnaces of Alabama and the sugar factories of Louisiana have inclined the Democrats of those localities to look more favorably upon the Republican doctrine of protection, but the South is in the main dependent for her prosperity upon her agricultural industries, consisting of cotton and the raising of food products to supply the wants of cotton growers.

It is perhaps not to be expected that such a people should favor a tariff on manufactured articles, for their manufacturing interests are trivial, and it may not be a matter of surprise that they oppose the aid of free tolls to our coastwise shipping, for they have no ships, and they agree to "trust-busting" bills because there are few trusts south of the Potomac, and it is not to be wondered at that they consent to a law that gives labor the right and the power to dominate employers, for the bulk of labor in the South is colored labor, with whom strikes and boycotting and picketing are unknown.

The South will probably continue her solidity and we must look for a return of political sanity to the people living north of the Potomac and the Ohio.

THE FURIES OF ENGLAND.

Nothing is held inviolable by the hysterical suffragettes of England. Making politics their excuse, they continue to commit crimes that would have justly placed men in prisons for long terms. They have burned and destroyed property; they desecrated and carried vandalism into the sanctuaries of art; they have assaulted the officials of the British government; and yesterday, for the first time, they invaded the precincts of the Catholic churches and disturbed the services to rant on behalf of "votes for women."

These furies, savage, immoral, unclean, have injured the cause of women all over the world. They have actually committed crimes that no rancorous opponent of suffrage would have so much as dared suggest that they were capable of committing. They have aroused the righteous indignation of men and women who were inclined to defend their cause, and they have made the struggle of respectable women, seeking political recognition in other lands, as well as in their own, infinitely more difficult.

There is no question but that the namby-pamby policy of punishment accorded to them has encouraged these fanatics in their lawless imbecilities. We must believe that they are deliberately sensational, that they vie one with another to perform the most startling outrage. One assaults by mistake a gentleman resembling Premier Asquith; another invades Buckingham Palace and insults the King on his throne; another chops to pieces the priceless painting of Velasquez; another destroys the rare botanical collections of Kew Gardens; and now a group of the hysterical females must desecrate the churches of the kingdom, even though an unsuspected, but worthy, reverence had hitherto silenced their shrill voices in these buildings dedicated to God.

Instead of actually punishing the suffrage criminals as they have deserved to be, England has permitted them to pose as martyrs. Holloway Prison has been turned into a sort of suffrage Westminster Abbey; no woman is entitled to high regard among her hysterical associates until she has refused food in some cell of Holloway Prison. By missing a few meals the women prisoners have been assured of their liberty; and yet they have been guilty of such atrocities as warranted no compassion from any government. If they do not choose to eat that is their business; it is the business of the government to prove that its laws cannot be broken, its officers assaulted, clawed and bitten, its buildings destroyed by malicious conspirators without these homely, bestial, feminine rapscallions enduring the full punishment.

Our sympathy is with the noble, sincere women of this country who are at present seeking to secure enfranchisement in certain States of America. Upon the sex of woman these fanatics, following the seditious standard of the Pankhurst family, have heaped opprobrium. Their campaign of destruction has been wanton; their outrageous conduct has bordered close onto insanity; they operated and are operating without a vestige of that respect for law and order that is the basic requisite of citizenship, and they are posing as the champions of women! In the name of justice, we inquire to what extreme of shame and criminality would women have to go in order to be the detractors and calumniators of their sex?

RETRACING OUR FOOTSTEPS.

In insisting upon free sugar, President Wilson violated all the traditions and all the practices of the Democratic party. In 1790 the duty on sugar was fixed at 1½ to 5 cents per pound. During the eight years that Thomas Jefferson, the founder of the Democratic party, was in power the duty on sugar was 1½ to 3 cents per pound. In the sixteen years' occupancy of the Presidential chair by the Democrats Madison and Monroe it was from 3 to 12 cents. When Andrew Jackson and Martin Van Buren were Presidents it was 2½ to 12 cents. Under Polk it was 30 per cent. ad valorem, and under Buchanan it was 24 per cent., and finally, under the Wilson tariff when Cleveland was President it was 40 per cent.

Duties on sugar were not increased under Republican rule, and not decreased except for a brief period under McKinley, when reduction of duty was accompanied by a bounty of 2 cents per pound to sugar growers.

The sugar duty was the fairest tax ever levied. The Americans are, next to the Britons, the greatest sugar eaters in the world, and they eat it from the cradle to old age. Nor did the sugar tariff ever oppress the people. In 1911 sugar retailed in Great Britain 5.5 to 6.3 cents; Germany, 6.5 to 7.8; France, 7.4 to 8.9; Italy, 12.7 to 14.9; Austria, 8.3 to 9.1; Russia, 7.2 to 8.7; the Netherlands, 10.9, and Canada 6.5 to 7.5 cents per pound. In 1911 we consumed 3,351,391 tons of sugar, of which 1,769,515 tons were produced on our mainland and in Hawaii, the Philippines and Porto Rico, and 1,581,876 tons were imported. The duty on the imported sugar yielded a revenue of about $52,000,000, or about 58 cents per annum per capita for our mainland inhabitants. This frightful addition of 58 cents per year per capita to the cost of living did not really drive anybody to beggary, but it has made a deficiency in the revenue that, combined with decreased revenues from wool, lumber and manufactures of iron, leather and textile fabrics, the odious income tax will not not begin to supply, and it is not improbable that before the end of the next fiscal year the administration will be compelled to issue bonds to defray the necessary expenses of government and pay the interest on the public debt.

There is but one way out of it, and that is to back out. When the traveler finds that he has taken the wrong road and every step plunges him deeper into a morass he retraces his steps and resumes the right road.

That is what the American people will do; restore the Republican party to power and the Republican party will restore the protective tariff which Democracy repealed.

SOME ALIMONY.

Although the decree is not yet made absolute Mistress Ireland seems to have secured her divorce from John Bull at last. And, old tyrant though he is proclaimed, it must be confessed that he has agreed to pay very handsome alimony.

Briefly, the arrangement amounts to full expenses of housekeeping and $25,000,000 pin money annually besides, for England has agreed to pay all the expenses connected with the new government of Ireland in addition to an annual subsidy.

The Irish financial debate in the House of Commons was keenly interesting and called forth caustic remarks on either side. Mr. T. M. Healy bitterly denounced John Bull as a parsimonious old tyrant who taxed Ireland to the point of blight and starvation. Whereupon Lloyd George, speaking for John Bull, declared Ireland to be a greedy, extravagant, improvident lady, who always exceeded her income, took all and gave nothing. He pointed out that the taxation revenue of Ireland has been $57,250,000 for the past five years, while the expenditure has been $70,750,000—an annual deficit of $13,500,000. And poor John paid. There is nothing quite so horrid as financial differences in the family.

Now it remains to be seen whether Mistress Ireland is going to manage her financial affairs more satisfactorily for herself. She certainly has a good start. One of the problems of the immediate future will be an awkward impasse over protective tariffs. The Liberal government in England is the free trade party, and the Irish vote, frankly interested, has supported the Liberals in the past in all their legislation as a quid pro quo for home rule.

But Ireland is protectionist to a man. And while "subjects of imperial importance" have been excluded as far as possible from the Irish government in the new bill, there isn't the remotest doubt that one of the first sources of income, when more revenue is needed, will be a protective tariff on imported goods. This will hit John Bull in a vulnerable spot—and there are rocks ahead.

But the Unionist party, the adamant opponents of home rule, is pledged to tariff reform under a policy which calls for free trade within the empire and high protective tariffs against the rest of the world. Perchance this highly commercial, unromantic subject, the one lone bond between the enemies, will ultimately make for their coalition against the Liberals. For, although greatly reduced in number, Ireland will still send forty or fifty members to the House of Commons—quite enough to sway a division. The irony of things if Ireland should prove so ungrateful as to be instrumental in relegating the Liberals to oblivion in the end!

THE PAN-AMERICAN FAMILY.

European emigrants, even from the Latin countries, come to the United States rather than to South America because they are better acquainted with us, because Europe is our motherland, and because facilities of travel are greater and its cost less between Europe and North America than between Europe and South America. Here they can speedily rise out of that class degradation which was their lot in Europe and in which they will still be condemned to dwell if they go to Brazil, the Argentine or Chile.

One reason for our non-acquaintance with South America is that travelers from there and from our own country visit Europe on tours of both pleasure and business in preference to visiting the other America. Even Asia draws more tourists from the United States than does South or Central America.

The South American who comes north and the North American who goes south are unlike a European immigrant, who seeks a new home in a new land where he can enjoy a greater freedom and a greater uplift socially than in the land of his birth. The Peruvian or Brazilian or traveler from the Argentine comes here for the same reason that our people go there—to make money, and the object of his journey being accomplished he returns to his native land.

It has been well said that "the native antagonism between the Latin and the Saxon races is in the two American continents sharply aligned."

Both have free institutions. Both believe in democracy. Thus neither seeks these high things from the other. This very sameness marks the differentness. The genius of the north is for all that goes to make stable governments, practical arts, commerce, industry and constructive politics. The genius of the south is for art and beauty and idealistic statesmanship. The northern tendency is to federal unity, to sacrifice individual liberty for the community's good. The southern trend is to the expression of intense, vivid and picturesque individuality.

The United States a century ago proclaimed the doctrine that it and the South American republics were members of one family, with which European powers would not be permitted to meddle. Europe has invaded and colonized Asia and Africa, but it has respected the Monroe doctrine and kept out of the central and southern part of this western hemisphere. The exception to this was the French-Austrian invasion of Mexico, and Napoleon III backed out of this and left Maximilian to his fate when Mr. Seward notified him that the United States would not permit an empire to be established in Mexico.

A writer in the Boston Monitor truthfully says: "The south really respects the progress of the north. This is why it criticises. The north respects the splendid courage of the south in breaking shackles heavier than the north has worn—the shackles of religious intolerance, a united state and church oppression. The northerner is opening his eyes to the points where his own boasted civilization is weak. This may make him a little more humble, readier to learn noble and beautiful lessons from the south."

THE "INDEPENDENT'S" LETTER.

Having been founded in 1848, and having been published for much of that time as a weekly magazine, the Independent is obliged to find favor in some quarters. We do not say it would be popular at the White House, for instance, because the number for June 1 advertises on the cover an article by Senator Cummins which has for its title "The President's Influence a Menace." Nevertheless the Independent is sometimes read with approval. The editor of that periodical seems to have had a shock for which he was unprepared the other day when a woman subscriber wrote saying, "It is very gratifying to my self-esteem to have a paper that always takes my side of everything." He seems able to explain it only on the ground that the lady is a very recent addition to his subscription list, and makes the naive comment that before long she will, like the rest of his readers, begin her letter, "I generally agree with your editorial position, but why did you publish that crazy, unfair, ridiculous, etc., etc."

FINDS HIM AT HOME.

Fate certainly found Jack Joseph Henderson at home, and opportunity knocked at his door not once, but twice, when he was made fireman on the Lark and fell heir to $165,000 on the same day. At 24 the world is young and Jack will need the services of his fairy godmother for many a day yet before he can be sure that the worst is not to come.

How to Enjoy Achievement.

[Atlantic Magazine:] Achievement must be moderately indulged in, not made the pretext for a debauch. If one has achieved a new cottage, for example, let him take numerous week-end vacations from it. And let not an author sit down and read through his own book the moment it comes from the binder. A few more months will suffice to blur the memory of those irrevocable, nauseating foundry proofs. If he forbears—instead of being sickened by the stuff, no gentle reader, I venture to predict, will be more keenly and delicately intrigued by the volume's vigor and subtleties.

If you have just made your fortune be sure, in the course of your continental wanderings, to take many a third-class carriage full of witty peasants and stop at many an unpretentious inn "Of the White Hind," with bowered rose garden and bowling green running down to the trout-filled river, and mine ample hostess herself to make and bring you the dish for which she is famous over half the countryside. Thus you will increase by at least one Baedekerian star-power the luster of the next Grand Hotel Royal de l'Universe which may receive you.

If He Ever Gets There.

MUNICIPAL MADNESS.

BY WALTER J. BALLARD.

Municipal madness is a mild term to apply to the financial follies of American cities during the last fifteen years. Their palpable failure as operating units from a financial standpoint is absolutely plain. It is unnecessary to consider the efficiency with which money has been spent. That is another story entirely, as William H. Hodge says in "Public Service."

Every one knows that a mortgage is something which matures and has to be paid. Comparatively few realize it. Municipal debts are mortgages of the hardest, most inviolable kind. The small taxpayer or the non-direct taxpayer refuses to bother about the subject. He usually believes that the financial burden escapes him entirely and falls on someone else. Of course, he is mistaken.

A municipal debt is a leech upon the people—all the people—even to the poorest and meanest inhabitant, clear to the children in arms and usually upon the children of unborn generations.

You will find the Socialist, the municipal ownership advocate and the radical antagonist of the existing order to be invariably in favor of unrestricted public debt. To him it seems to commit the people to more communal effort—to be a long step toward lumping everything in the common pot, from which he expects all to be served in more or less equal measure.

Most politicians and office holders favor more public debt. It means greater funds for them to handle; more responsibility; opportunities for visible achievements; reasons and opportunity for higher salaries.

The government, through the Census Bureau, has for some years collected the financial statistics of municipalities. The work has been exceedingly difficult, principally owing to the faulty book-keeping of the average city. On the whole, it has been done remarkably well. The splendid accomplishments of Le Grand Powers and his assistants in the Census Bureau, however, has been largely wasted thus far upon a heedless public.

The people realize nothing of the unsound economic and financial methods which underlie the governmental operation of their cities. Many cities annually emit great volumes of printed matter. So far as the ordinary citizen is concerned this stuff means nothing. He would need a long vacation and a trained accountant to give him even an inkling of the facts the reports contain. The Census Bureau experts had to haunt City Halls for weeks to get approximately the information desired by the government.

If the people understood what is going on they would curse every proposal to increase mucinipal debt, particularly unnecessary municipal debt (the voted $6,500,000 Los Angeles power bonds, for instance.) They would at once start to make effective a policy of the closest restriction of municipal government activities, based upon the broad principle of confining government to its narrowest limits—government for governmental purposes strictly.

One hundred and forty-six American cities of more than 30,000 population—New York excluded—dealt with by the government in its report ending with 1911, grew 31.5 per cent. in the ten preceding years. But the cost of local government grew 41 per cent. per capita. Municipal debt obligations jumped 52.3 per cent. per capita. Debt and expense beat growth by a big margin.

As cities are now operated the more people they serve the more it costs for each unit of population. The massing of population doesn't reduce either the cost of government for each person or the public debt he assumes. Quite the contrary. The citizen of the biggest city in the country bears the biggest amount of public debt, and the heaviest burden for the cost of government.

At the close of 1912 every man, woman and child in New York City stood pledged for $156.37 of net municipal debt. Jointly they owed $1,177,321,915. They had established what is probably a high-water mark for municipal debt in the history of the world. New York has set a record far in advance of other American cities. Los Angeles, however, is approaching New York rapidly in its per capita municipal debt. The Los Angeles municipal debt is now, in round figures, $45,000,000 for a population of 450,000 (the 1914 census says 438,104,) making the per capita $100, or nearly two-thirds as much as that borne by the people of New York, with their far greater and larger commercial actualities and possibilities.

The per capita net municipal indebtedness of the 195 largest cities of the country in 1912 averaged $68.75. The Los Angeles per capita is nearly 50 per cent. greater. Totals of debt and expenditures in themselves mean little. A department-store bill of $100 is trivial to the man with an income of $20,000; it is a thing to give a $150-a-month man chills and fever.

Only when measured with capacity to pay and value received and necessity are debt and expenditure significant. The most important is the per capita statistics—how they affect the individual—particularly the man who works for a daily wage or for a moderate weekly or monthly salary—the man to whom every dollar of extra taxation is an added and heavy burden. Right there is where the shoe is now pinching in Los Angeles.

WE MORALISTS.

WALT MASON IN THE TIMES.

We like to regulate our neighbors, and mark for them the way; we would prescribe their fun and labors, their penalty and pay. We always have a text to back us, whatever stand we take; and morbid doubts can never rack us, or make our conscience ache. For we are all so strictly pious, and free from spots and mire, that e'en the angels can't deny us the halos we desire. And since we have no streak of yellow—that much is understood—of course we chase the other fellow and try to make him good. We don't resort to moral suasion, or methods mild like that; we give his head severe abrasion and try to break a slat. We show the road that you should travel, and if you halt or fail we slug you with a chunk of gravel and send you off to jail. We're bound to make this sad world better and life a joyous hymn, e'en though we have to place a fetter on every human limb. In olden times the pious hermit was satisfied to train his spirit, or whate'er you term it, in solitude and pain; but now the good man ups and hollers, and makes a mighty noise, and wants to put his chains and collars on all the other boys. And if this fable I am handing seems to you Greek or Dutch, and fails to hit your understanding, I cannot help it much.

Not Referring to Her.

[Boston Transcript:] Johnny: You're the meanest hatefulest, spitefulest thing I know.

Tommy: And you're the crabbedest, ugliest——

Father: Boys, boys! You forget that your mother is in the room.

Pen Points: By th

Who has mislaid Gen. Fo

Something to worry about: T skirt is over 3000 years old.

What is the esteemed Ro ing these bright spring days?

"What are the wild waves Niagara Falls? Manana, ma

But who will separate the the Constitutionalists down

It is now claimed that Ham years old. We've smelled that.

The mediators at Niagara so far fractured any of the ordinances.

The wedding of Kermit R for June 11. Right out of the married life.

Secretary Daniels has a say for politics. The North done fairly well at the game.

The mileage graft has been the Senate. The action of the for advertising purposes only.

The American marines have Lobos light. Uncle Sam only bit of light housekeeping there.

The war correspondents are remain inside Vera Cruz by Funston. War is certainly hell.

Down in Tennessee Gov. already getting ready to after swallowing his bit of Ky.

The man who has a straw upon wearing it ought to be by the Carnegie hero committee.

Autoists report that the and peace officers are wearing of authority than ever, this

The fall of Huerta is now of days. There are many tury, but it is bound to be a

Some of the beach towns against bathing girls on the if moving pictures were not the days.

Who will address the on the inside of the big tent tary Bryan begins his quaing.

Nelson O'Shaughnessy since his service in Mexico. a job delivering so many Huerta.

It may yet be necessary Wilson to compose a justly erick in honor of the peace gara Falls.

It would not be a bad thing to place its internal affairs a receiver. It seems to be to its own business.

Envoy John Lind is an for the Democratic nomination nor of Minnesota. Instead will doubtless make signs.

We fail to note that July 1 for the adjournment of Congress ing as a favorite in the pool. we hear for the first choice?

There is now a regular between San Francisco and a handy thing to have about earthquake strikes that section.

The presence of measles and mumps in the Senate the statesmen ought to scripture and "put away

They're after President and it may yet be necessary republic in China by monarchy. Where is old Sen?

Upton Sinclair would torchlight procession to for John D. Rockefeller but it would be necessary to D.'s products.

The announcement that Warren G. Harding will be Senator in Ohio at the ries will not cause Hon. aker to give three cheers.

If Forest Supervisor placing goats on the underbrush, with a view it will be time to call about the appetite of the

With the month of June in Southern California, and on earth where there is doors to attract the lover ing clubs and individuals

The anti-trust bills will Congress under a special of the fact that none of such form as to command the Democratic party without

It is possible that both Villa are afraid that Huerta kiss them if they stop on City of Mexico. There even a rebel commander

LARKS AT DAWN.

Earth's star-vaulted Pantheon
Opens its clear roof-ring
For that escaping paean
Of tremblers on the wing.
From the very threshold of
To pour forth what they

Mount to heights yet
My soul! Be thou
Projected like a mirror
Of fire, on the live
And from thee, as from a
clearer,
Let the new day be
—[Herbert Fr

XXXIIIRD YEAR.
Theatres—Amus
MOROSCO'S BURBA
Matinees—Thu
con nd Positivel
Laugh
The Burbank Company
OFFIC
Three Uproarious A
Seats for Second Week Are
Before It Is Too Late or You
Producing Plays. Remember,
Funniest Play Ever Written.
REGULAR BURBANK PRICES:
AMBURGER'S MA
Matinees Thursd
"As Dewy Sweet as an
Second and
Most Popular C
OLIVER MO
"PEG O'
By J.
Cast of unrivalled excellence and
WEDNESDAY MATINEE, $1.00
NIGHT PRICES: 40c to $2.00.
MOROSCO THEATER
SECOND AND POSITIVELY
GAIETY'S BIG
"A KNIGHT
WITH DAPHNE POLLARD, ALF
FRED SANTLEY, JOSEPH KANE
AND DANCING COMEDIANS, INCLU
FIFTY.
REGULAR MOROSCO PRICES:
30c, 50c and 75 cents.
WEEK COMMENCING TUESDAY
TREMENDOUS SUCCESS AT
"THE ISLE O
A LAND OF MELODY AND MAIDS
BLOANE, WALTER LAWRENCE
GIRLS.
REGULAR MOROSCO PRICES:
8 O'CLOCK.
BROADWAY, Between
AMERICA'S FINEST
Orph
THE
BEGINNING
"The W
"OD
With her school of Pacific Sea Lions.
IRVIN
"SERGEA
From the Story in the
THE BE
In a Musi
THE AERIA
Capable
HARRY PAULI &
In a Musical
AILEEN
The Girl with
THE KE
Accordi
KIMBERLY
"In Cl
Symphony Orchestra Concerts 1 and 4
Every Night at 8, 10-25-50-75c; Boxes $1;
Saturday and Sunday
ANTAGES Broadway Va
Matinees Daily, 2:30
Fields
and
Lewis
"The misery of a
hansom cab"
War on
HUERTA!
The U. S. A.
in
Vera Cruz
Latest War
Pictures
MPRESS THEATER—SULLI
THE BIGGEST AND BEST VAUDEVILLE
EVERY ACT A
Return of One of the Most Sensational
the Empress
The Peerless 7—P
The American Re-appearance of the
E. F. Hyner Presents an Unusual
Playlet
"Salvation Sue"
DAVID WALTERS and an excel-
lent cast.
A Real Vaudeville Novelty.
Whittier's Barefoot Boy"
Interesting All the Birds in the
Field.
MATINEE DAILY. ALL SEATS 10 CENTS.

Theatres—Amusements—Entertainments

MOROSCO'S BURBANK THEATER— Main Street near Sixth Street.
Matinees—Thursday, Saturday and Sunday
(CONTINUED) Positively Last Week of the Biggest Laugh Hit of the Decade
The Burbank Company Presents the Famous Laugh-Provoking Farce,
"OFFICER 666"
Three Uproarious Acts of Continuous Laughter
Seats for Second Week Are Now Selling Fast—Secure Your Tickets Before It Is Too Late or You Will Miss This Greatest of All Laugh-Producing Plays. Remember, Just Eight More Performances of the Funniest Play Ever Written.
REGULAR BURBANK PRICES: Nights, 25c, 50c and 75 cents. Matinees 25c & 50c.

HAMBURGER'S MAJESTIC THEATER Broadway, Near 8th.
Matinees Thursday, Saturday and Sunday
"As Dewy Sweet as an April Morning in Killarney"
Second and Last Week of the Most Popular Comedy Ever Written
OLIVER MOROSCO'S—Triumphant,
"PEG O' MY HEART"
By J. Hartley Manners.
Out of unrivalled excellence and superb production. (Laurette Taylor's Great Success.)
WEDNESDAY MATINEE, $1.00 SATURDAY MATINEE, $1.50.
NIGHT PRICES: 50c to $2.00. SEATS SELLING FOR ALL PERFORMANCES.

MOROSCO THEATER—Broadway near Eighth Street
SECOND AND POSITIVELY LAST RECORD-SMASHING WEEK OF THE GAIETY'S BIGGEST MUSICAL SUCCESS,
"A KNIGHT FOR A DAY"
WITH DAPHNE POLLARD, ALF. GOULDING, MELVIN STOKES, LA VALERA, REX GANTLEY, JOSEPH KANE AND A COMPANY OF SEVENTY SINGING AND DANCING COMEDIANS, INCLUDING A BROADWAY BEAUTY CHORUS OF FIFTY.
REGULAR MOROSCO PRICES: Nights, 25c, 50c, 75c and $1. ALL MATINEES, 25c, 50c and 75 cents.
NEXT COMMENCING TUESDAY NIGHT, JUNE 16TH, DIRECT FROM ITS TREMENDOUS SUCCESS AT THE GAIETY THEATER, SAN FRANCISCO,
"THE ISLE OF BONG-BONG"
A SONG OF MELODY AND MAIDS, WITH FRANCES CAMERON, WILL H. BRAY, WALTER LAWRENCE AND A GAY COMPANY OF SIXTY, MOSTLY GIRLS.
REGULAR MOROSCO PRICES: SEATS GO ON SALE THURSDAY MORNING AT 9 O'CLOCK.

BROADWAY, Between 6th and 7th— Phones: Home 10477, Main 977
AMERICA'S FINEST THEATER—ABSOLUTELY FIREPROOF
Orpheum
THE STANDARD OF VAUDEVILLE
BEGINNING MATINEE TODAY.
"The Water Queen"
"ODIVA"
With her school of Pacific Sea Lions, in Feats of Diving and Daring Grace.
IRVIN COBB'S
"SERGEANT BAGBY"
From the Story in the Saturday Evening Post.
THE BERRENS
In a Musical Novelty.
THE AERIAL LLOYDS
Capable Casters.
HARRY PAULI & HAZEL BOYNE
In a Musical Comedy, "Courtship."
AILEEN STANLEY
The Girl with a Personality.
THE KELLI DUO
Accordion Artists.
KIMBERLY & MOHR
"In Clubland."
Orpheum Orchestra Concerts 2 and 8 p.m. Hearst-Selig World's News Views.
Prices Nights and Sundays at 2, 10-25-50-75c; Boxes $1; Matinee at 2 DAILY, 10-25-50c; Boxes 75c. Saturday and Sunday Matinees, Night Prices.

PANTAGES Broadway Vaudeville—10c, 20c, 30c
Matinees Daily, 2:30—Nights, 7:10 and 9:00
Fields and Lewis
"The misery of a hansom cab"
War on HUERTA! The U. S. A. in Vera Cruz
Latest War Pictures
The Swiftest Thing on Wheels
A Joy Ride without a morning after.
You WANT a good Show? Well, here's looking straight at you!
The Halkings
Torcat and his 60 Trained Roosters.
Luigi Picaro and his Royal Military Acrobats
Tracy-Goetz-Tracy
Gerhardt Sisters
Keystone Comedy
Eddie Michaels and the Pantages Sextet

EMPRESS THEATER— SPRING STREET, NEAR FOURTH.
SULLIVAN & CONSIDINE VAUDEVILLE AND BEST VAUDEVILLE BILL IN TOWN AT ANY PRICE.
EVERY ACT A HEADLINER
Return of One of the Most Sensational and Daring Acrobat Acts Ever Seen on the Empress Stage.
The Peerless 7==PICCHIANI'S==7
The Sensational European Gymnasts.
The Jessons Re-appearance of the Favorite Comedienne In Mr. Sidney Drew's Presents an Unusual Playlet
"Salvation Sue"
Smart Songologists in New and Original Songs.
Morrissey & Hackett
Singing Their Own Compositions.
Mr. Walters and an excellent cast.
A Most Wonderful Novelty.
"Peter's Barefoot Boy"
The Musical Merrymakers,
Berry & Berry
In their Musical Sketch, "DO YOU LIKE MUSIC?"
All the Birds in the Trees Sing. ALL SEATS 10 CENTS. 2 SHOWS NIGHTLY 7:30 & 9, 10-20-30c.

One Game.

TIGERS EVEN THE SERIES.

Hap's Help Beats Leifield in Afternoon.

Morning Game Prevented by Wet Grounds.

Hosp Drives Two Over in the Fourth.

BY HARRY A. WILLIAMS.

The Tigers, their teeth well honed and their appetites in sound condition as the result of two-days' fasting, yesterday lunched off the lean left arm of Herr Leifield.

After having picked this down to the bone, they bit into a tender, young morsel by the name of Barham for one run.

This course dinner resulted in a 5-to-2 victory for Hogan's carniverous athletes, by way of dessert, leaving a 50-50 break for the series with three each. Very satisfactory. We feared it might be worse.

KLEPFER AGAIN.

At the same time, Ed Klepfer chirographed with some flourish his second notable victory for the first week of June.

Allthis, bear in mind, happened subsequent to 2:30 p.m.

As regards the morning game, there wasn't any such thing. Hogan stayed up all night to observe the weather, and then along about 6 a.m. made a close analysis of the soil at the Venice grounds. He found this to consist of eight-tenths mud and two-tenths dry land. Hap and Howard then agreed that it would be chummy to call the game off.

This proved to be satisfactory to everybody except a fussy gentleman, given to much grumbling, who had spent 35 cents for car fare, and who demanded a rebate on his season pass if the game wasn't played.

For three innings it was an innocent sport and pastime, with no one intending any harm. But in the fourth, the Tigers suddenly reared up, causing the whistling horsehide to whistle no less than four times for three runs. In the fifth, there was more whistling and one run.

Leifield then yanked his sweater off the nail and disappeared through the back door. "Lefty" was not forced to leave. He knows when he has enough.

There were one or two things in the first inning that should be told. After Tobin and O'Leary had deposited long liners in the glove of Johnny Kane, Carlisle muffed Schaller's fly near the line, his "Bitfield" running clear to second before Walter could recover from his chagrin. "Biff" was waylaid stealing third.

Carlisle was so mad at himself that he decided to take it out on the ball. And how he did abuse it for the rest of the afternoon. He meted out punishment in the shape of a double and two singles.

In the very first round, Walter hit the pill a hearty blow into right for two bases. He was sacrificed to third by Leard. Kane tried to "squeeze" him across, but the ball didn't travel more than three inches from the plate. Sepulveda picked it up and shoved it into the pit of Walter's stomach as he skated across the plate on the seat of his pants.

Things were placid in the second and third. But in the fourth, just as Leifield was beginning to look for-

(Continued on Third Page.)

VACATION PINK NEXT SUNDAY.

The Annual Vacation number of The Times Pink Sheet will be issued next Sunday, June 14, and will be of special interest to all lovers of the great outdoors.

There will be found hints to all prospective vacationists. Included in the number will be several new trips for automobilists, hints as to camping equipment, building a log cabin and all kinds of fishing and hunting suggestions.

After the Coin.

RITCHIE TO MEET ENGLISH PROMOTERS AGAIN TODAY.

[BY DIRECT WIRE—EXCLUSIVE DISPATCH.]

NEW YORK, June 7.—Willie Ritchie, lightweight champion, arrived in New York this afternoon from Chicago, accompanied by Leonard Hicks and his wife and the fighter's brother, Henry Steffen. The party registered at the Hotel Astor.

Ritchie is on his way to London, where he boxes the English champion at Olympia July 4 for the world's championship. Tomorrow he will meet Bob Vernon, who represents the London promoter, Charles Cochran and Harry Pollok, Welsh's manager, to arrange details and sign articles for the match.

Emil Thiery, who guided the fistic destinies of Packy McFarland for several years, will come on from Chicago in time to embark for England with Ritchie Wednesday on the Aquitania.

Record Smashed.

VITE BEATS SIWASH IN RACE AROUND CATALINA.

BY E. D. SEWARD,
Secretary South Coast Yacht Club.

Place	Boat	Elasped time	Corrected time	Reward
First	Vite	12h. 55m.	11h. 49m. 47s.	Wins Montgomery cup.
Second	Siwash	12h. 14m.	12h. 14m.	Wins Directors' cup.
Third	Wasp	14h. 27m.	12h. 49m. 23s.	Wins Weston trophy.
Fourth	Mischief	14h. 27m. 30s.	13h. 43m. 45s.	
Fifth	Spray	16h. 40m.	14h.	30s

ESTABLISHING a new record on the long ocean race around Santa Catalina Island, Rear-Commodore Ben P. Weston, Jr., in his new racing sloop Vite, won the annual race for the Montgomery cup yesterday, beating the Siwash, Capt. Wright, by 24m. 13s., corrected time.

The Siwash beat all records for actual performance around the course of sixty-six nautical miles by coming home in 12 hours, 14 minutes, and annexed the directors' cup as a second prize. Capt. Jeffers in the Wasp won the Weston trophy by taking third place.

All five of the yachts made remarkable time around the course, the tired and water-soaked sailor lads telling many fantastic tales yesterday of mountainous seas, seasick crews, broken jib clubs and the carrying away of forerigging in a combination of unusually heavy wind and rough seas on the westerly end of the island.

Clipping three hours from the former record, held by the big Mah-Pe over the same course, the Siwash made a glorious run, but that all five of the racers should get back before daylight Sunday morning was an unheard-of achievement.

THE START.

With the exception of the Commodore, all of the boats got away in a bunch at noon on Saturday, John Donaldson, chairman of the Regatta Committee, pulling the gun from his fast cruiser Elmo II at the end of the breakwater. With a strong southwest wind blowing, the Wasp swung across the line five seconds behind the gun and was followed by Vite at 12:00:06; Spray, Capt. V. A. Goodrich, at 12:00:20; Siwash, 12:00:35, and Mischief, Commodore Hubbell, eight minutes later.

With a nasty chop and strong wind

(Continued on Fourth Page.)

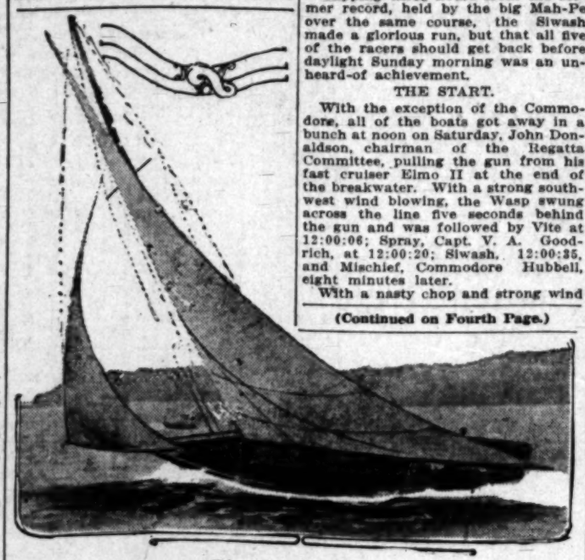

The sloop Siwash,

Which yesterday broke the record for the race around Catalina Island by making the sixty-eight-mile course in slightly over twelve hours, finishing only a few minutes behind the winning Vite,

DEVLIN CANNED BY OAKLAND

Arthur Devlin,

Who was yesterday deposed as manager of the Oakland Coast League baseball team and succeeded by Tyler Christian.

A New One.

TYLER CHRISTIAN NOW BOSS OF OAKLAND GANG.

New Manager Very Secretive Concerning His Plans for the Future, but Jack Killilay Is Practically Certain to Go—Devlin May Land a Job With Brooklyn. Will Stay on Coast a Few Days.

[BY DIRECT WIRE—EXCLUSIVE DISPATCH.]

SAN FRANCISCO, June 7.—Tyler Christian, new manager of the Oakland baseball team, vice Arthur Devlin deposed, took charge of the situation tonight when the Oaks started on their trip to Portland. Devlin dropped out after the last game of the double-header had taken place, handing over the reins to his successor, who has been told by Messrs. Leavitt and Jack Cook to go ahead along his own lines, that they are after results.

UNCONDITIONALLY RELEASED.

Devlin, so says Frank Leavitt, has been granted his unconditional release. The former manager of the Oaks proposes to stay on the Coast for a day or so, but eventually will leave, headed for New York. Before Devlin came to Oakland, he was offered a berth as coach with the Brooklyn Nationals and it is reported that he will go after the job when he hits the Atlantic seaboard. He declares that he is fully satisfied with the way the new deal has been fixed up and adds that while he was anxious to produce a winner, he believes the change is all for the best.

CHRISTIAN'S PLANS.

Manager Christian admits he has a number of changes in sight, but says he prefers to make no announcement until he is sure whether he can land the newcomers he has in mind.

Although Christian refused to make any announcement it is understood on good authority that one of the deals includes the disposal of "Handsome Jack" Killilay, who was the leading pitcher in 1912, the year the Oaks won their pennant, but fell off in 1913 and has not been going well since that time. One deal was for the Oaks to trade Killilay to Sacramento for Frank Arellanes, but that fell through. It is said there remains the intention to dispose of Killilay, although in what manner is not known.

STANDINGS AND RESULTS.

PACIFIC COAST LEAGUE.

	W.	L.	P.c.		W.	L.	P.c.
S. Francisco	30	28	.517	Portland	35	30	.538
Venice	27	28	.509	Sacramento	27	34	.443
Los Angeles	36	30	.545	Oakland	25	37	.403

YESTERDAY'S RESULTS.

Venice, 5; San Francisco, 2.
Los Angeles, 1; Oakland, 2 (a.m.)
Los Angeles, 4; Oakland, 0 (p.m.)
Portland, 4; Sacramento, 3 (13 innings.)

RESULTS OF SERIES.

Venice and San Francisco took 3 apiece.
Los Angeles took 5 out of 7 from Oakland.
Portland took 3 out of 4 from Sacramento.

NATIONAL LEAGUE.

	W.	L.	P.c.		W.	L.	P.c.
New York	34	14	.632	Brooklyn	19	30	.387
Cincinnati	27	18	.600	St. Louis	23	35	.408
Pittsburgh	22	18	.550	Philadelphia	18	31	.402
Chicago	22	23	.489	Boston	12	37	.306

YESTERDAY'S RESULTS.

No games.

AMERICAN LEAGUE.

	W.	L.	P.c.		W.	L.	P.c.
Washington	27	15	.614	Boston	21	21	.500
Detroit	28	19	.596	Chicago	20	25	.444
Philadelphia	25	17	.595	New York	17	24	.415
St. Louis	23	21	.523	Cleveland	14	29	.326

YESTERDAY'S RESULTS.

St. Louis, 3; Washington, 2.
Detroit, 4; Philadelphia, 2.
Chicago, 4; New York, 0.
Boston, 2; Cleveland, 1.

FEDERAL LEAGUE.

	W.	L.	P.c.		W.	L.	P.c.
Baltimore	28	15	.606	Pittsburgh	19	30	.387
Chicago	24	19	.558	Indianapolis	19	31	.475
Buffalo	19	19	.500	St. Louis	21	26	.447
Brooklyn	17	18	.486	Kansas City	19	27	.413

YESTERDAY'S RESULTS.

St. Louis, 15; Kansas City, 0.
Chicago, 7; Indianapolis, 2.

AMERICAN ASSOCIATION.

YESTERDAY'S RESULTS.

Louisville, 10; Columbus, 2.
Cleveland, 3; Indianapolis, 12 (first game.)
Cleveland, 2; Indianapolis, 9 (called sixth inning.)
Milwaukee, 5; Kansas City, 4 (first game.)
Minneapolis, 1; St. Paul, 3 (first game.)
Minneapolis, 3; St. Paul, 4 (second game.)

NORTHWESTERN LEAGUE.

YESTERDAY'S RESULTS.

Tacoma, 0; Spokane, 10 (first game.)
Tacoma, 0; Spokane, 5 (second game.)

INTERNATIONAL LEAGUE.

YESTERDAY'S RESULTS.

Baltimore, 5; Jersey City, 2 (first game.)
Baltimore, 4; Jersey City, 1 (second game.)
Newark, 3; Providence, 1.
Buffalo, 7; Montreal, 3.

SOUTHERN ASSOCIATION.

YESTERDAY'S RESULTS.

New Orleans, 3; Mobile, 1 (10 innings.)
Nashville, 7; Atlanta, 4.
Birmingham, 10; Montgomery, 2.
Chattanooga, 5; Memphis, 2 (first game.)
Memphis, 14; Chattanooga, 7 (second game.)

WHAT THE TEAMS HAVE DONE TO DATE

By way of showing what the teams have handed each other in the way of games and lost up to the present moment:

	S. F.	V.	L. A.	P.	S.	O.	Won.
San Francisco	—	6	11	8	9	5	39
Venice	6	—	9	8	7	5	35
Los Angeles	3	4	—	9	10	10	36
Portland	4	5	5	—	6	11	31
Sacramento	4	5	3	3	—	8	23
Oakland	6	9	3	2	5	—	25
	28	28	30	30	34	37	

PRIZE RING FOR EXPERT CUEMEN.

Charles Mamele and D. Rossiter are matched for a special game of three-cushion billiards tonight at the Nelms Brunswick rooms, the winner of fifty points to receive as prize therefore a signet ring presented by W. A. Chamberlain. The two men took first and second places in the last tournament staged by Nelms.

Following this set-to, Clark, Gebauer and Riddle are scheduled to play off their tie for fourth place in the same tourney, one game each evening, on the lose-and-out system.

BALKE, LOCAL BOY, KILLED.

[BY A. P. NIGHT WIRE.]

CHICAGO, June 7.—Charles Balke of Los Angeles, Cal., a motorcycle racer, who has won many events in races throughout the country, was killed today, when the machine he was riding at more than sixty miles an hour, crashed into a steam roller on an exhibition track here. His neck was broken.

A Repeater.

NORMAN MACBETH AGAIN CHAMPION OF THE L.A.C.C.

Playing Really Wonderful Golf, the ex-Title Holder Defeats Jack Jevne by Eighteen Strokes in a Seventy-two-Hole Match—Other Golfers Played Well in Intermittent Spells.

BY ALMA WHITAKER.

NORMAN MACBETH is once again the champion of the Los Angeles Country Club. His score of 302 for the 72 holes medal play was eighteen strokes better than anybody else, next best being Jack Jevne, the deposed champion, with 320.

Macbeth played throughout in a star foursome—Armstrong, Jevne, Lapham—and was obviously intent upon showing his very best. In a case like that Macbeth is bound to win, for he has strokes in that bag of his that are unknown to any other golfer on the Coast. This wealth of skill enables him to bring reinforcements to his aid whenever he realizes an attack upon his pre-eminence—and when you have all your dangerous rivals in the foursome with you you can keep an intelligent eye on their knavish tricks to defeat your triumph. In these two days' play he has shown himself the brilliant Macbeth of dazzling memory—76, 75, 74, 77—with par for the course 76, now that the new greens are completed. That 74 was the score of the tournament and was made on a morning when rain had made the course heavy and every other player was way up in the eighties, no matter how distinguished. (Armstrong, 84; Jevne, 89; Lapham, 86.) It included 34 for the homeward half, two below par, with a 2 at No. 14.

* * *

Intermittent Glory.

The tournament was, by the way, notable for its shower of 2's—no less than five of them altogether, and only twenty players. E. H. Bagby had a 2 at No. 11 in his morning round; Armstrong had 2's at No. 14 on both rounds, and Lapham likewise achieved a 2 at the same hole. Neither Armstrong nor Lapham were, however, playing the sort of golf that champions are made with—their brilliance was in meager intermittent spells. Macbeth's conquering hero manner must have been a little depressing. Jevne played first-class golf on the first day, but the Sabbath found him back in the bad old form of ancient memory, which he had hoped was a thing of the past. Well, it's good to have a change of champions—good for them and good for us.

Most of the star foursome finished better than they began in the afternoon and all were under 40 for the last nine holes—Jevne and Armstrong 39; Lapham, 38. That restores one's self-respect a bit and makes it easier to congratulate the champion with the necessary sporting effusiveness. It is very important that one should congratulate the champion with exuberant heartiness.

* * *

The Might-Have-Beens.

Several players dropped out yesterday when it became evident that their card would lack distinction. Arthur Braly, for instance; Winsor Walton and others, because they could not play that day. So the list dwindled down to J. C. Niven, 348; K. K. Parrott, 348; R. J. Cash, 337; R. D. Lapham, 345; E. S. Armstrong, 321; Jack Jevne, 320; E. H. Bagby, 327; John W. Wilson, 335; E. B. Tufts, 343, and Walter Leeds, 351.

It was hoped that this medal play form of tournament would bring out some shining lights for the Morris trophy competition, for naturally enough the Los Angeles team is straining every effort to pick the flower of their flock for the bouquet which may have the glory of nailing that handsome trophy to the wall at the Los Angeles Country Club. (Metaphors a little mixed, but we understand each other, don't we?)

There is much speculation as to what will happen if they do dare to win the trophy for the third time. Such a contingency was never contemplated by the founders, apparently, and the association has comfortably regarded it as a trophy in perpetuity.

If it were won "for keeps" by Los Angeles, it would be easy to prophesy what would happen. A coterie of our financial good fairies would rush into the breach and before the congratulations had died down, a new and more handsome trophy would have been instituted. But we haven't won it yet, and many a gloomy pessimist insists that it will be quite impossible for the same team to win it again this year under the new conditions.

Good news that the Virginia Country Club means to enlist a team—those very same new conditions should prove an asset to them, and if we can't keep the trophy at Beverly, it would be quite entrancing, and so economical, to only have to ship it down to Long Beach.

* * *

Contributing Charms.

But even if the course was a shade heavy for yesterday's play in the championship, the honeysuckle was enchanting and the lawns sublime. That ultra-severe tailor-made aspect of the clubhouse at Beverly has been softened down into adorable femininity with fichus and streamers and ruches and rosettes of honeysuckle and with velvety lawns that would put some of the famous old English lawns to blush.

And they've put cushions in the chairs on the terrace, and they seemed to have put jewels into the sunset—at all events, the club championship found its charms very much enhanced by the scenic beauty from the terrace.

No wonder poor dear Serious Samuel felt utterly disgusted to think that he had chosen to go to Redondo for some mythical fishing, where the fish were all suffragettes, independent and self-supporting, unallured by specious bait. He came down and regarded the scores with rueful disgust—he might have had a day's real pleasure if he'd only known.

The Annandale Country Club was a scene of much youthful merriment last night when the Polytechnic High School held high revel and duly celebrated graduations and important things like that. And the Cauldron Club of Pasadena will also be entertaining there this week—that is, a gigantic digestive function where many illustrious gentlemen eat and drink many strange dishes prepared and served in diverse strange ways.

But there won't be any more tournament golf until after the Tom Morris memorial competition on Tuesday, June 16, upon which event all clubs are concentrating just now.

GLENDALE BEATS ARLINGTON.

[LOCAL CORRESPONDENCE.]

GLENDALE, June 7.—The Glendale baseball team defeated the Arlington Heights L. A. team at Verduga Park yesterday by a score of 8 to 7.

The game was lost in the ninth inning to the Los Angeles team when Ennis hit for four bases with a man on first, and was put out for not touching first.

Powles for Arlington Heights got thirteen strike-outs in seven innings. Negley, who relieved him, got six. Janney starred for Glendale.

Batteries:

Arlington—Powles, Negley and W. Ennis.

Glendale—Smith, Bowles and Johns.

AS STAGED BY WILLIAMS AND

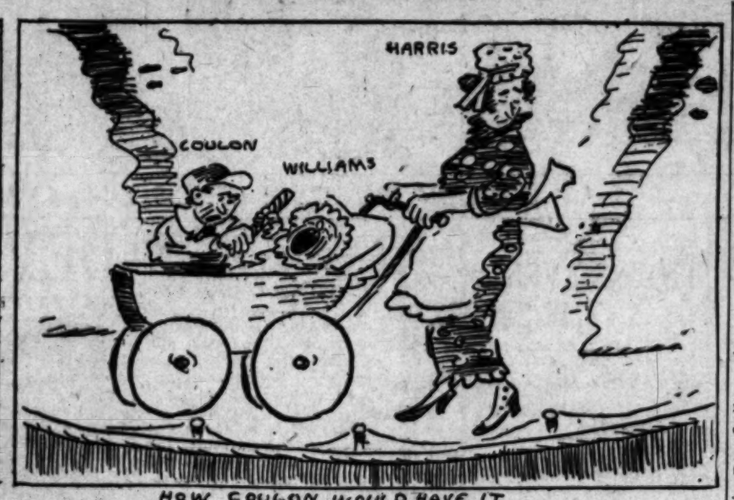

HOW COULON WOULD HAVE IT

Very Nice.

ANGELS SPLIT WITH THE OAKS.

Devlin Loses His Farewell Session.

Jack Ryan Pitches Another Shut-out.

Bill Malarkey Victor in the Morning.

[BY DIRECT WIRE—EXCLUSIVE DISPATCH.]

SAN FRANCISCO, June 7.—An even break on the day, with a win in the morning, 2 to 1, and a loss in the afternoon, 4 to 0, was Arthur Devlin's parting salute to the fans of the Pacific Coast League.

Game to the last, the man who was to be an ex-manager at 5 o'clock in the afternoon, was on the firing line for both struggles. Thanks to Bill Malarkey, he piloted a before-luncheon winner, but it was a different case in the afternoon. Ramey was touched for three runs in the third and took his departure before that chapter was finished.

Jack Killilay, who closed the festivities, did fairly well, save that he granted a run in the eighth. Jack Ryan blanked the Oaks, who could do no better than annex seven hits.

NEAR RALLY.

The Commuters staged a near rally in the sixth, and started another in the seventh when they ran into some hard luck and that about represents the chances they had of sending men across the plate.

The Angel runs came in a third-inning rally. It started with the tag end of the batting list and went almost around the course. Metzger singled, Boles singled, and Ryan's hit to center scored Metzger, Boles going to second. Harry Wolters sacrificed and Page, with a long fly to center, scored Boles. Zacher didn't even attempt to make the throw to the plate, but did head off Ryan from reaching third. It was a useless effort, for Harper's hit to center scored Ryan.

Exit Ramey and enter Killilay,

ALL OVER.

Abstein drew a pass, but Ellis fouled out to Ness at first, and the troubles were over for the time being.

Killilay stayed away from the danger mark with the exception of the eighth. Then, with two down, Abstein doubled to center and scored on a single by Ellis. Zacher made a poor throw to the plate that allowed Ellis to reach third, but Ernie Johnson couldn't drive his man home.

It was a battle of the brains of the league rather than the brawn this morning, and Oakland's "old reliable," Bill Malarkey, pulled out on top with a 2 to 1 victory over "Long Tom" Hughes, and but for an unfortunate decision at second base, would have held the Angels runless.

HUGHES SCORES.

Brooks opened the fifth with a Texas leaguer to center, but was forced at second by Hughes. Wolters was an easy out, Hetling to Ness, and this was where the rub came. Hughes set out for second on the play and Ness snapped the ball back to Cook who was waiting for "Long Tom." It looked as though Hughes was an easy out, but his majesty, the "umps," decided differently. Page dropped an easy one just back of third base, but "Roxy" Middleton slipped on the wet ground just as he was picking up the ball, allowing Hughes to score easily.

The Oaks annexed their first run in the fourth. Hetling singled, going to second on Ness's sacrifice and taking third on Cook's out to Abstein. Guest drew a walk and a perfect double steal put Gus across.

Kaylor's speed and a wild heave by Hughes gave the Oaks their final tally in the eighth. Middleton fanned, but Kaylor laid down a bunt to Abstein and reached first safely. Zacher popped out to Metzger and things began to look easier. However, Kaylor took an extra long lead off second and scored easily when Hughes threw the ball into right field on his attempt to catch him off the base.

The scores:

LOS ANGELES.

	A.	B.	R.	BH.	P.O.	A.	E.
Wolter, rf	4	0	1	2	0	0	
Page, 2b	4	0	0	1	2	4	0
Harper, cf	4	0	0	1	0	0	0
Abstein, 1b	4	0	1	1	13	0	0
Ellis, lf	3	1	0	1	1	0	0
Johnson, ss	4	0	0	1	2	3	1
Metzger, 3b	3	0	0	1	0	1	0
Brooks, c	3	0	0	0	3	1	0
Hughes, p	3	1	0	0	0	2	0
Harper, cf	0	0	0	0	0	0	0
Mattl, x	1	0	0	0	0	0	0
Totals	33	1	2	8	24	12	2

x—Batted for Metzger in ninth.

OAKLAND.

	A.	B.	R.	BH.	P.O.	A.	E.
Middleton, lf	3	0	1	1	1	0	0
Kaylor, cf	3	1	0	0	1	0	0
Zacher, 2b	3	0	0	0	1	4	0
Hetling, 3b	3	1	1	1	2	4	0
Niles, 1b	3	0	0	0	14	0	0
Cook, ss	3	0	0	0	2	3	0
Guest, rf	3	0	0	1	3	0	0
Mitze, c	3	0	0	0	7	1	0
Malarkey, p	2	0	0	0	0	4	0
Totals	26	2	2	3	27	21	1

SCORE BY INNINGS.

Los Angeles	1	2	3	4	5	6	7	8	9	
Base hits	1	0	1	2	0	0	1	0	0	—5
Oakland	0	0	0	1	0	0	1	0	0	—2
Base hits	0	0	1	1	1	0	1	2	1	—7

SUMMARY.

Two-base hits—Wolter, Ellis.
Stolen bases—Page, Hetling, Guest.
Sacrifice hits—Ness, Malarkey.
Base on balls—Off Malarkey, 2; off Hughes, 3.
Struck out—By Malarkey, 2; by Hughes, 4.
Runs responsible for—Malarkey, 2; Hughes, 1.
Left on bases—Los Angeles, 3; Oakland, 5.
Time of game—1h. 55m.
Umpires—Hayes and Dashwood.

LOS ANGELES.

	A.	B.	R.	BH.	P.O.	A.	E.
Wolter, rf	3	0	0	1	2	0	0
Page, 2b	3	0	0	0	2	3	0
Harper, cf	3	0	0	0	1	0	0
Abstein, 1b	3	0	0	1	15	0	0
Ellis, lf	3	0	0	0	2	0	0
Johnson, ss	3	0	0	0	2	3	1
Metzger, 3b	3	0	1	2	2	1	0
Boles, c	3	0	1	1	3	1	0
Ryan, p	3	1	1	0	0	3	0
Totals	30	1	3	5	29	11	1

x—Murphy out, hit by batted ball.

OAKLAND.

	A.	B.	R.	BH.	P.O.	A.	E.
Middleton, lf	4	0	0	1	1	0	0
Kaylor, cf	4	0	0	1	1	0	0
Zacher, 2b	3	0	0	0	4	0	0
Hetling, 3b	3	0	0	1	1	3	1
Niles, 1b	3	0	0	1	11	0	0
Cook, ss	3	0	0	0	1	3	0
Guest, rf	3	0	0	1	1	0	0
Mitze, c	3	0	0	0	7	0	0
Alexander, x	1	0	0	0	0	0	0
Ramey, p	0	0	0	0	0	0	0
Killilay, p	0	0	0	0	0	0	0
Quinlan, x	1	0	0	0	0	0	0
Murphy, xx, 2b	1	0	0	1	0	0	0
Arlegui, c	1	0	0	0	0	0	0
Totals	32	0	0	7	27	7	1

x—Batted for Quinlan in seventh.
xx—Batted for Alexander in seventh.

SCORE BY INNINGS.

Los Angeles	1	2	3	4	5	6	7	8	9	
Base hits	0	0	0	0	0	0	1	0	0	—1
Oakland	0	0	0	0	0	0	0	0	0	—0
Base hits	0	0	1	0	1	1	2	1	1	—7

SUMMARY.

Hits—Off Ramey, 3 runs and 4 hits, 10 at bat, in 2 2-3 innings; taken out in third, 1 on, 2 out. Two-base hits—Abstein.
Sacrifice hits—Wolter.
Sacrifice fly—Page.
Charge defeat to Ramey.
Bases on balls—Off Ryan, 1; off Ramey, 1; off Killilay, 2.
Struck out—By Ryan, 3; by Ramey, 1; by Killilay, 1.
Hit by pitcher—Zacher.
Stolen bases—Metzger.
Left on bases—Los Angeles, 6; Oakland, 6.
Runs responsible for—Ramey, 3; Killilay, 1.
Wild pitch—Killilay.
Time of game—1h. 40m.
Umpires—Hayes and Dashwood.

AUTOS SOON TO BE BARRED.

Automobiles are not to be admitted to Yosemite in the near future.

Troops were ordered to the park for duty and when the squadrons were side-tracked and sent into Mexico, the Department was handicapped. The routes into the valley were to have been perfected and the soldiers were to have been on hand to patrol the reservation.

A bulletin has been issued from the Department of the Interior at Washington stating that the Wawona-Yosemite road will not be open to automobile traffic this season. The Coulterville route has not yet been completed.

ANGEL NOTES.

[BY DIRECT WIRE—EXCLUSIVE DISPATCH.]

SAN FRANCISCO, June 7.—As the Angels play San Francisco here this week, the boys will have a day off. Some of them have decided to make the trip to Mt. Tamalpais, while others will go to San Quentin to look around.

Zeb Terry, the new infielder who was signed by the Angels, was playing shortstop during practice in both games today, but when it came to sure enough baseball, Dillon decided to use Ernie Johnson.

When Middleton was called out at first base in the fifth inning the crowd shouted and protested Umpire Dashwood's verdict. From the press stand, however, it looked as if the runner was out.

Kaylor was a busy boy out in right field. He accepted seven chances without an error, which is an unusually good record for an outfielder.

Elmer Zacher was tagged with the first error of the season when he made a bad throw to the plate on Ellis's single to center. It allowed Rube to take two additional bases and there was nothing else to do but penalize the outfielder for his throw.

In the sixth inning of the morning game Mitze pulled the fake throw to second, trapping Ellis neatly and cutting off a possible score. "Rube" doubled and took third on Johnson's out. Metzger reached first via the walk route and a double steal was attempted. Instead of whipping the ball to Cook, Mitze shot the sphere to Malarkey and he and Hetling proceeded to run Ellis down. It was a chagrined-looking "Rube" who made his way to the bench and the crowd made the most of the opportunity to ride him.

Ness was as surprised as the crowd in the stands when he sacrificed in the fourth. One of the Angel rooters announced, "That's the first time he ever did that on purpose."

ELECTRIC CONVENTION.

As a result of its rapid expansion, the Electric Vehicle Association of America will be unable to condense its fifth annual convention into two days, as heretofore, and accordingly the programme has been laid out for three days. The convention will be held at Philadelphia, October 19, 20 and 21, in conjunction with the electric show, and the opening days of the exposition in question will in all probability involve special convention features. In the same connection there will be a display of electric vehicles and appliances pertaining thereto that will be arranged with particular reference to advancing the work of the association.

What the Experts Say

Ready.

WILLIAMS IN GREAT SHAPE.

NEVER DRAWS A LONG BREATH IN WORKOUT.

Many Fans Are Betting on the Number of Rounds the Fight Will Go Because of the Kid's Great Condition, but Coulon Is Confident as Ever.

BY DE WITT VAN COURT.

Kid Killiams cut out his boxing yesterday afternoon at the Western Athletic Club and his manager, Sammy Harris, says he will do no more until he meets Johnny Coulon tomorrow night.

Williams is holding his wonderful condition and looks as fit as any man who ever started for a twenty-round contest.

His work yesterday was light bag punching for a couple of rounds, rope skipping, and two rounds of shadow boxing. He seemed hardly warmed up when he finished and did not draw a long breath.

Many of the fans are betting on the rounds instead of the decision at the end of the twentieth round. Williams's improvement and great condition has won many fans over to his side and a few expect to see him win by a knockout.

Coulon is so confident of winning that he instructed Jack Weske, his manager, to bet $2000 on his chances, but Weske insisted that he keep his money and not worry about the betting. "All I want Johnny to do is to attend to his training as he has been doing and have no other worries at all," said Weske Saturday.

Coulon still improves every day and is well satisfied with himself in every way. He above all, should know just what condition he is in and what he is going up against and to listen to him talk the fight is won, as far as he is concerned.

He is favorite in the betting in Chicago, his home town, and Williams is favorite in San Francisco and here.

FRAYNE IN TRIM; IS AFTER PICATO.

Johnny Frayne, the San Francisco lightweight, worked out at the Western A. C. yesterday afternoon and showed in great form. He is looking stronger and better than since he entered the ring.

Steve Querillo is managing Johnny and is looking for a match with Babe Picato for him. He boxed four rounds with the colored heavyweight, Harry Wallade, and showed all of his old-time form and is hitting better than ever.

Frayne and Picato would make a good match. Steve said Johnny weighed about 142 stripped, at the present time and would be in great condition at 133 or 135 pounds.

TROUT BITING IN BEAR VALLEY.

[BY DIRECT WIRE—EXCLUSIVE DISPATCH.]

SAN BERNARDINO, June 7.—Fishermen are jubilant over the news from Bear Valley that the trout in the lake have begun to take to the hooks and several fine catches were reported today. For several weeks sportsmen have been puzzled over the disinclination of the fish to show a disposition to be hooked, and no kind of bait seemed to be attractive enough to entice the beauties from the depths.

Yesterday a party including C. M. Grow, Walter Hallé, Ernest Shay and John Kennedy landed a dozen big trout by trolling from a rowboat. Although weather in the mountains in general has been cold for the past two or three weeks, the brook trout have been biting well, according to the report.

Balanced.

THE TWO RIVALS ARE COMPARED.

COULON AND WILLIAMS ARE ANALYZED.

The Champion Has Cleverness, Generalship and Speed; Punching Ability Is About Even, but the Kid Has Abundance of Vitality and Endurance.

BY SAM WALLACH.

If ever there was a bout that I kept switching from one to the other, in trying to pick the probable winner, this Coulon-Williams bout is it.

With two good punchers like these, there's always the chance of the dope being upset by a single blow landed by either. But the answering of these three questions will help considerably in arriving at a conclusion.

First, did Coulon entirely recover from the physical ailment he was afflicted with?

Second, did the layoff affect Coulon, and if so, to what extent?

Third, is all this mystery about Williams making the weight real, or just to keep everybody guessing?

THE ANSWERS.

As to the first, I spoke to Coulon personally only last Saturday, after he was through with his rubdown. He said that there isn't a trace of it left. It was only muscular trouble of the chest, and not stomach trouble, the latter being the common belief.

He says he likes the title more than the money he is to get for this bout, and he waited till he was sure he was right before making the match, so as to protect the promoters, his friends and the public. It may have only been his opinion, but there was no doubt about the sincerity of it.

As to the second question. A long layoff is bound to affect a boxer's judgment of distance and condition—at least to some extent.

WATCHED HIM.

I saw Coulon work Tuesday, Saturday and Sunday.

Tuesday I thought his condition was away off, but Saturday and Sunday the improvement was so marked that it really looked like another boy.

Personally, I don't think a boxer should be near his best till about three days before the bout. They must work to gradually get that edge about a day or two before the bout, and then try to hold it. Getting good too soon is liable to cause staleness; and then it takes some pretty nifty training to right things. Staleness robs the boxer of the life and pep which are great factors in the pinches, especially in such a close-looking bout as this.

As to the third question, I saw Williams work Wednesday and Friday, and he certainly was in wonderful condition.

A little stunt he pulled last Friday showed the condition of his wind. After punching the bag, boxing and shadow boxing, he jumped the rope a couple of rounds, and let me add that he's some strenuous worker, too.

Between the first and second rounds of rope-skipping, he came to Joe Levy, who was standing beside me, and spoke to him. His breathing was absolutely normal. "What I wondered, though, is can Williams hold that edge such a long time?

HARD TO FIGURE.

If Williams was having any trouble making the weight, I'm inclined to believe he'd at least use a jersey over his gym shirt, to help perspiring, which is the way a boxer loses weight.

Another thing worth remembering is that Harris insisted on 116, ringside, in all of Williams's bouts. Harris told me that Williams must work hard to get right, and can't weigh over 116 and be right. That was also his answer to my question as to the danger of Williams going stale.

In boxing, speed and generalship, Coulon has the edge, in my opinion. In punching it's a close thing as far as hard hitting is concerned, though Coulon is the prettier two-handed puncher, and has the edge, if any. But in endurance, vitality and recuperative powers Williams shines.

Here that old weight thing and danger of being overtrained crop up. Coulon is the quicker thinker and is a wonder at knowing what to do at critical moments. While Coulon is more high-strung than Williams, he's a pretty cool proposition in that ring. And if he gets Williams in the tight places Ledoux had him, the Kid may not fare so well.

I've heard some people remark that Williams has no brains and is just a physical wonder with a fair knowledge of boxing.

He's simply a quiet fellow, who takes it all in. And he can box better than he's usually given credit for, too.

As far as confidence is concerned, you can't beat it. Each is positive there's nothing to it. But let me tip those wise birds who are referring to Coulon as an old man, who's all in, that he's far from it. What fools many is Coulon's method of breathing, which makes him appear as if he's almost gasping. But he disproves that by the work he does and the way he does it, while breathing that way.

To take Jack Doyle's word for it, Coulon is 50 per cent better now than he was for the Frankie Conley bout, several years ago. His condition must be good or he couldn't show all that life and good humor while working.

That's the barometer of the boxer's condition, especially when he's working hard. Though when they're making weight a little close, they get cranky the last couple of days. With Coulon it's catch weights, though.

I've told you about all I know about both of them, except that they're both nice little fellows, and very interesting performers, giving the public a run for their money, and resorting to little clinching. Take your choice. I'm pulling for neither in particular and hope the best man wins.

CHAVEZ AFRAID HE'D BE KILLED.

[BY DIRECT WIRE—EXCLUSIVE DISPATCH.]

DENVER, June 7.—That Benny Chavez lay on the floor of the prize ring forty seconds longer than necessary when Johnny Kilbane knocked him out here last week because he was afraid the Cleveland fighter would kill him with the next blow, was the declaration today of Abe Pollock, referee of the fight.

"While the Mexican was down the first time," said Pollock, "the champion kidded him, saying: 'Take your time, Benny, because when you get up, I am going to kill you.'

"When Kilbane scored the knockout, he leaned over and said: 'Now, lie there as long as you want to, kid. Don't get up. Take your time. You'll be all right in a few minutes.' And Benny lay on the floor fully forty seconds longer than he should have. Kilbane then helped him to his corner."

Busts His Beazer.

ENGLISH POLO STAR HAS NOSE BROKEN IN PRACTICE.

[BY A. P. NIGHT WIRE.]

HEMPSTEAD (N. Y.) June 7.—In the final practice game of the British polo challengers today, Capt. Leslie St. George Cheape, one of the mainstays of the British team, was struck by a polo ball which broke his nose and which may cause his withdrawal from the game as a member of the challenging team.

Should Capt. Cheape be kept out of the international match on Tuesday because of his injury, Lord Wimborne will in all likelihood fill the position. By an odd coincidence, if Lord Wimborne plays, the contesting team will be the same as that which played in Spain for a number of months in anticipation of the American invasion.

The British team lined up today with Capt. Tomkinson, Capt. Cheape, Maj. Barrett and Capt. Lockett playing in the order named, against the Duke of Penaranda, C. C. Rumsey, Lord Wimborne and H. C. Phipps. The total score was 6 to 4½ goals in favor of the British team. J. C. Cooney was the referee.

More than 4000 persons, including a host of society folk, witnessed the match. The British players and their ponies were in top condition and fast.

Examination of the injuries of Capt. Cheape tonight showed a dislocated cartilage of the nose. The examining physician said he thought Capt. Cheape would be able to play in Tuesday's game.

Lengthy.

LONG GAME UP AT PORTLAND.

BEAVERS TAKE THIRTEEN-INNING BATTLE.

Southpaw Claude Williams, Late of Detroit, Makes His Debut for the Wolves and Fans Twelve of the Beavers, but Is Yanked in the Ninth Inning.

[BY A. P. NIGHT WIRE.]

PORTLAND (Or.) June 7.—Instead of a double-header today, Portland and Sacramento played thirteen innings, and Portland won, 4 to 3, in the thirteenth on singles by Bancroft and Lober. McCredie used sixteen players to win. Southpaw Claude William of Detroit made his debut for Sacramento, and while he fanned twelve men, four hits caused his retirement in the ninth, in favor of Klawitter. Kores tied the score with a drive against the fence in the ninth.

Wyatt began the pitching for Portland, but gave way to Martinoni. Krieger pitched the final five innings and gets credit for the victory. The grounds were sloppy, owing to hard rains. Score:

SACRAMENTO.

	A.	R.	BH.	P.O.	A.	E.
Young, ss	5	1	0	0	3	0
Mohler, 2b	4	0	0	2	2	0
Coy, rf	6	1	2	1	4	0
Van Buren, lf	6	0	1	4	0	0
Tennant, 1b	4	0	1	12	0	0
Moran, c	4	0	0	7	0	0
Hallinan, 3b	5	0	1	1	2	0
Hannah, c	4	0	1	10	1	0
Williams, p	4	0	0	1	0	0
Klawitter, p	1	0	0	0	2	0
Totals	44	3	7	38	8	1

x—Two out when winning run scored.

PORTLAND.

	A.	R.	BH.	P.O.	A.	E.
Bancroft, ss	5	2	1	2	6	0
Brashear, 1b	6	0	1	11	0	0
Rodgers, 2b	6	1	1	4	6	0
Deane, lf	4	0	0	1	1	0
Ryan, cf	5	0	1	4	0	0
Kores, 3b	5	0	1	2	2	0
Speas, rf	5	1	0	2	0	0
Yantz, c	4	0	0	7	0	0
Fisher, c	1	0	0	1	0	0
Wyatt, p	2	0	0	0	0	0
Davis, x	1	0	0	0	0	0
Martinoni, p	0	0	0	0	0	0
Krause, p	1	0	0	0	0	0
Krieger, p	2	0	0	0	0	0
Higginbotham, xxx	1	0	0	0	0	0
Lober, lf	3	0	1	2	0	0
Totals	49	4	12	39	17	2

z—Batted for Wyatt in sixth.
xx—Batted for Martinoni in seventh.
xxx—Batted for Deane in ninth.

SCORE BY INNINGS.

Sacramento	0	0	2	0	0	1	0	0	0	0	0	0	0	—3
Base hits	1	0	2	0	0	2	0	1	0	1	0	0	0	—7
Portland	0	0	0	0	1	0	0	2	0	0	0	1	0	—4
Base hits	0	0	0	0	1	2	1	4	0	0	1	2	1	—12

SUMMARY.

Struck out—By Williams, 12; by Krieger, 1; by Klawitter, 2.
Bases on balls—Off Williams, 6; off West, 3; off Martinoni, 1.
Two-base hits—Speas, Kores.
Sacrifice hits—Mohler, Hannah, Speas, Brashear.
Hit by pitched ball—Mohler and Moran by West.
Credit victory to Krieger.
Charge defeat to Klawitter.
Innings pitched—By West, 6; runs, 3; hits, 5; 22 at bat; by Martinoni, 2; runs, 0; hits, 0; at bat, 6; by Williams, 3 2-3; runs, 3; hits, 9; at bat, 28.
Time of game—3h. 25m.
Umpires—Finney and Flynn.
Runs responsible for—Williams, 3; West, 3; Klawitter, 1.

Moving Picture THEATRES of Los Angeles

MAC INTYRE & POLLARD
Photo Play Theater No. 2
30th St. and Vermont
MONDAY and TUESDAY
ECLECTIC FILM CO.'S
"THE WAIF"

Westlake Theater
South Alvarado, near 7th St.
Now showing high class Mutual pictures and offers its patrons a programme of unusual excellence, presenting the
Best Pictures
in the city. Nothing cheap but the price
5 CENTS TO ALL.

The Nickelodeon
EAST 1ST NEAR CHICAGO.
5 REELS OF MUTUAL PROGRAM.
Keystone Comedies Sunday, Wednesday and Thursday. Daily feature with lecture by L. L. SYLVAINE, lately with the Kinemacolor Co. of London, England.
ADMISSION 5c.

The Arlington Theater
Washington St. at Arlington.
High Class Photoplays

Keystone Theater
1322 E. FIRST ST., NEAR GLASS ST.
Mutual Program and Pacific Features. Daily Change of Programme with a Feature Every Night. Amateurs Monday and a Keystone Comedy Thursday and Saturday.
ADMISSION 5 CENTS.

Columbia Theater
Arlington and Jefferson
Always a good show, every night a feature.

Elite Theater
And Motion Picture Operators' School
38th and South Park
Vaudeville and Universal Service

Sunset Theater
1624 Sunset Boulevard

Federal Theater
2211 North Broadway
E. G. DWYER :: Proprietor

Casino Theater
4309 Central Ave.
M. GORE :: Proprietor

Gore's Theater
Ninth and Georgia
M. GORE :: Proprietor

South Park Th...
South Park at 9th...
GOOD PICTURES ...
VAUDEVILLE ...
Something New Every ...
Programme changed ...
Wednesdays, Fridays ...
KING & JACKSON, ...

Royal Theate...
MAIN ST., AT 10TH...
Daniel Frohman ...
John Barrymore ...
In the Comedy-Dr...
"AN AMERICAN CIT...
Wednesday and Th...

The Playhouse T...
1234 WEST SEVENTH ...
Tuesday and Wed...
"The Man Who Co...
FIRST RUN

Miller's
Junction Spring, Ninth ...
Always Six Reels of the ...
Run Pictures in Town ...
Wonderful Plate-Glass ...

Bear Theate...
(Third and Figueroa ...
THE ADVENTURES OF ...
9th Series
"THE SPELLBOUND ...

The Owl Thea...
Temple near Beaudry
Complete change of Picture ... cial attractions every day.
ALWAYS 5 CENTS

Vermont Thea...
1417 West 24th ...
W. H. RIGGS ...

La Salle Thea...
1625 West Adam...

O'Keefe's The...
5253 Monets Ave...
MARTIN O'KEEFE ...

Queen Photoplay Th...
Cor. VERMONT & 2...
Presents Licensed Pictures ...
Personally Reviewed and ...
Good Clear Interesting Pictures ...
"Adventures of Kathlyn" ...
Popular Prices

Idylwild Thea...
Ninth and Santa Fe Ave...
CHANGE OF PROGRAMME ...
THIS IS A PICTURE ...
NOT A VAUDEVILLE ...
Popular Prices 5c and 10c

SAVOY THEATER
54th and Central Avenue
Gorge & Anderson, Proprietors

Times Directo...
Of Automobiles and Access...

Cartercar
AND I. H. C. TRUCKS
California Motion Pictures ...
1330 S. Flower. Main ...

Doc Lea
CADILLAC AGENCY
Twelfth and Main Streets
Main 8763. ...

Locomobile Co. of America...

Metz
CARS delivered to Los Angeles. High grade Roadster Cars. Fully guaranteed. Stock and equipment throughout. 4-Cyl. 22-H.P. ... Write for Catalog, or call at local office of METZ ... 118 West Pico St. Phone Main 1893; Home ...

Moore
Gas and Distillate Trucks Manufactured by ...
PACIFIC METAL PRODUCTS COMPANY
Main Office and Works, Torrance, Cal. Home ... rance 25. Service Station 2078-88 Long ... Home 21112. East 153. Factory Branch, San ...

Moreland
DISTILLATE MOTOR TRU...
Manufactured in Los Angeles
Moreland Motor Truck Co., North Main ...

Pathfinder 40
Main 3884
Pathfinder Motor Car Co. ...
1114-16 South Olive ...

SAVAGE TIRES
MADE IN CALIFORNIA
Los Angeles Branch ...
1322 SOUTH OLIVE ...
Main 8508

White
GASOLINE CARS and TRUCKS
PIONEER COMMERCIAL AUTO CO.
1017-19 North Alameda Street.

FIT AIR BAGS.

Air bags, used inside casings to hold them inflated when vulcanizing a portion of the tread, are made more or less carefully to size, and until they have been broken in by use should not be applied inside tires that are not the exact size of the bag. Placing a new air bag inside a tire that requires the addition of several plies of fabric inside it, and thus reducing the internal diameter, is liable to result in the bag buckling. A bag that has been used, however, will have become sufficiently flexible to accommodate the change in diameter. New bags should, therefore, be used on new tires at first.

Cras-Cone...
214 W. 3rd.
2 STORES TO SERVE YOU
SACRIFICE S...
The Piano you will ...
Almost Ha...
Johnston Piano & Organ ...
700 Sichel St., Los ...

Mr. T. Wad ...

NINETEEN SH... HERE SINCE...

Washington Park Appear... Habit, Nearly One-third ... Resulting in a Blank—H... to Do With It?

BY HARRY ...

SHUT-OUTS used to be a novelty. Now they are all the rage. There was a time, and not more than a year ago, when a shutout performance was deemed worthy of a seven-column "screamer." Now, we bury them in a three-line paragraph at the bottom of the column.

To date this season, Los Angeles has calmly sat in the grand stand and seen one team or another decorated with the sign of the cipher for no less than nineteen shut-outs.

This ought to be a world's record, if it isn't, and it probably is. To appreciate the immensity of the thing it is necessary to reflect that just six-eight games have been played in the south this season up to the epochal moment of writing these plain, homely words.

Nineteen shut-outs out of sixty-eight games, meaning that about every third game has been featured by a balcomine operation. Can you beat it? No, unless you are a second Walter Johnson.

Just Ryan has pitched two shut-outs, Jack Powell has registered the same number, the same holding true of Mitchell and Pernoll. Otherwise, the honor of keeping the other fellows shoved away from the plate is fairly evenly divided among the various members of the league.

None of the managers and players is unkind enough to intimate that the epidemic of shut-outs is due to red and white beer sign on the centerfield fence at Washington Park but is in line with the pitcher's delivery.

This theory sounds reasonable.

How can a player be expected to look a bear sign in the face, especially on a warm afternoon and at the same time keep his mind and eye on the ball? No chance.

But one series, the first clash between the Angels and Tigers, has been devoid of cipher performance.

May was particularly prolific with no less than ten shut-outs. June with four already, that number being recorded in the Tiger-Seal series, appears to be a month of even greater promise.

Herewith are presented the shut-outs committed in the south this season to date:

April 2—Ryan, Los Angeles, beat Killilay, Oakland, 2 to 0.
April 6—Chech, Los Angeles, beat Hitt, Oakland, 12 to 0.
April 8—Ryan, Los Angeles, beat Killilay, Oakland, 7 to 0.
April 12—Stroud, Sacramento, beat Hunley, Venice, 3 to 0.
April 26—Perritt, Los Angeles, beat Spitter, Sacramento, 2 to 0.
April 29—Powell, Venice, beat Musser, Los Angeles, 4 to 0.
May 1—Musser, Los Angeles, beat Rothenbothamer, Portland, 2 to 0.
May 11—Krieger, Portland, beat Fleschman, Venice, 2 to 0.
May 17—Martinoni, Portland, beat Fisher, Venice, 4 to 0.
May 20—Liefield, San Francisco, beat Ryan, Los Angeles, 1 to 0.
May 27—Ehmke, Los Angeles, beat Scheer, San Francisco, 1 to 0. (11 innings.)
May 31—Pernoll, San Francisco, beat Hughes, Los Angeles, 2 to 0.
June 3—Barham, San Francisco, beat Cheech, Los Angeles, 1 to 0.
June 13—Geyer, Oakland, beat Hitt, Venice, 2 to 0.
June 24—Powell, Venice, beat Killilay, Oakland, 4 to 0.
June 2—Liefield, San Francisco, beat Powell, Venice, 3 to 0.
June 4—Klepfer, Venice, beat Toser, San Francisco, 4 to 0.
June 4—Hitt, Venice, beat Fanning, San Francisco, 2 to 0.
June 6—Pernoll, San Francisco, beat Flaherty, Venice, 1 to 0.

There are certain points of resemblance between the Venice and San Francisco clubs.

One of these is to be found that they have met twice and on each occasion have split even, three to three, thus being a six-game series. Also each has lost just two series. Venice was twice humbled by Oakland, the lowly Oaks also walloped San Francisco. The other San Francisco defeat was sustained at the hands of Sacramento.

Now that Hogan seems to have the knack of keeping the ball things are humming, especially as Sacramento is due to arrive here Wednesday, the park will be "dark" tomorrow, having been ascertained that there is no hope of Wolverton's team arriving here in time to play Tuesday. The Angels will play San Francisco here and Oakland will play Portland, endeavor to get away

• • •

The Angels have redeemed themselves in the prize road team of the league, they have been gone two weeks and are to be found much nearer to the top than when they left their suit cases.

They went out and won seven out of seven, and now they are finishing doing the same thing in Oakland. They have won a

Mr. T. Wad Has a New Job! — By Gale.

Help.

NINETEEN SHUT-OUTS HERE SINCE THE OPENING.

Washington Park Appears to Have the Kalsomine Habit, Nearly One-third of the Games Played There Resulting in a Blank—Has the Beer Sign Something to Do With It?

BY HARRY A. WILLIAMS.

SHUT-OUTS used to be a novelty, but they are all the rage. There was a time, and not more than a year ago, when a shutout performance was deemed worthy of a seven-column "screamer." Now, we bury this in a three-line paragraph at the bottom of the column.

To date this season, Los Angeles has safely sat in the grand stand and on the roof one team or another decorated with the sign of the cipher for no less than nineteen shut-outs.

This ought to be a world's record, I don't know, and it probably is. To appreciate the immensity of the thing it is necessary to reflect that just six-eight games have been played in this circuit this season up to the epochal moment of writing these plain, homely lines.

Nineteen shut-outs out of sixty-eight games, meaning that about every third game has been featured by a complete operation. Can you beat it, unless you are a second Walter Johnson.

Jack Ryan has pitched two shut-outs, Jack Powell has registered the same number, the same holding true of Vernon Stanley and Pernoll. Otherwise, the art of keeping the other fellows runs away from the plate is fairly well divided among the various members of the league.

Some of the managers and players are inclined enough to intimate that the epidemic of shut-outs is due to the red and white beer sign on the centre field at Washington Park [illegible] in line with the pitcher's delivery.

The theory sounds reasonable. How can a player be expected to see a beer sign in the face, especially in a warm afternoon and at the same time keep his mind and eye on the ball? No chance.

During the series, the first clash between the Angels and Tigers, has been a cipher performance.

The week was particularly prolific with more than ten shut-outs. June with modesty, that number being reached in the Tiger-Seal series, appears to be a month of even greater promise.

Records are presented the shut-outs committed in the south this season to date:

June 1—Ryan, Los Angeles, beat Oakland, 2 to 0.
June 2—Cheche, Los Angeles, beat Oakland, 13 to 0.
June 3—Ryan, Los Angeles, beat Oakland, 7 to 0.
June 4—Stroud, Sacramento, beat Los Angeles, 3 to 0.
June 5—Merritt, Los Angeles, beat Sacramento, 2 to 0.
June 6—Powell, Venice, beat Muskegon, 4 to 0.
June 7—Ryan, Los Angeles, beat Portland, 2 to 0.
June 8—Baumgartner, Portland, beat Fleharty, Venice, 1 to 0.
June 9—Martinenz, Portland, beat Venice, 4 to 0.
June 10—McDonald, San Francisco, beat Los Angeles, 1 to 0.
June 11—Hanks, Los Angeles, beat San Francisco, 1 to 0. (11 innings.)
June 12—Powell, San Francisco, beat Los Angeles, 2 to 0.
June 13—Burnham, San Francisco, beat Los Angeles, 1 to 0.
June 14—Geyer, Oakland, beat Hitt, 1 to 0.
June 15—Powell, Venice, beat Killilay, 4 to 0.
June 16—Lindell, San Francisco, beat Venice, 2 to 0.
June 17—Schaefer, Venice, beat Toser, Venice, 4 to 0.
June 18—Powell, San Francisco, beat Fanning, Venice, 3 to 0.
June 19—Lindell, San Francisco, beat Venice, 1 to 0.

There are certain points of resemblance between the Venice and San Francisco clubs. One is to be found that each has met twice and on each occasion split even, three to three, in a six-game series. Also each has lost just two series. Venice was humbled by Oakland, while the lowly Oaks also walloped Venice. The other San Francisco victory was sustained at the hands of Sacramento.

Manager Hogan seems to have the knack of getting the ball things are breaking especially as Sacramento is to arrive here Wednesday. There will be "dark" tomorrow, it has been ascertained that Manager of Wolverton's team has no time to play Tuesday. Venice will play San Francisco while Oakland will endeavor to get away with Sacramento.

* * *

The Tigers have redeemed themselves on the road team of the league have been gone two weeks and are to be found much improved than when they left. The result cast [illegible] doing the same thing. They have won a lot of tight games, coming up from the rear and finishing in front several times. President Berry has a fighting club, thoroughly saturated with gameness.

With just one-third of the season played, San Francisco, Venice and Los Angeles continue to monopolize the first division.

* * *

U. Gene Doyle has sprung his annual story about bringing Ty Cobb to the Coast in the fall. This is getting to be a regular habit with Gene.

* * *

Jack Lively is staging a "comeback" stunt down in Dixie.

Jack, who at the close of last season received his unconditional release from Sacramento, is now pitching for Montgomery. Jack had an indifferent season on the Coast, losing thirteen and winning eleven. He injured his arm early in the race, and was compelled to pitch with a forced movement most of the season.

Says a Montgomery typewriter teaser:

"The rounding into form of Jack Lively will somewhat relieve the pitching problem, for with the former Detroit and Providence star again in shape, there will be no better twirler in this circuit. Lively is a big favorite with the fans down here, who remember his great work for the local club before going to Detroit."

Lively was brought to the Coast in 1910 by Harry Wolverton, then in charge of the Oaks. He did grand work for Oakland, and his pitching had much to do with landing that club a bang-up second in 1910 and 1911.

* * *

"One thing that keeps a first baseman guessing," said Franz Hosp yesterday, "is whether to go after a drive or go over to the base and let the second baseman handle it. Sometimes a first-sacker will jam up a play by trying to cover too much ground on a drive that would have been handled by the second baseman. The only safe system is to go after the hard-hit balls and let the second-sacker handle the slow ones. Nothing is lost in trying for the hot ones, as the chances are that the second baseman cannot get over in time to lay a hand on the ball. You at least have a chance of blocking them, and preventing a possible extra-base hit."

* * *

"Spider" Baum is still pondering deeply over the disaster that befell him Saturday, and seeking for ways and means to account for his wild behavior in the first inning.

"That is the first time that anything like that happened to me," said Baum. "I kept thinking that I would get the next ball over, but the further I went the wilder I got.

"At that, I am not sure that the ball was lopsided. Charley Chech last season walked four men in one inning at Oakland. He naturally has good control, and knew that something was wrong. He had the ball examined, and it was found to be heavier on one side than the other.

"Maybe the ball I was using Saturday was O. K., and that Hogan merely got my 'goat,' but it sure was a funny experience. And do you know that I pitched harder in that inning, put more on the ball, than every before in my life. Imagine a man's arm getting sore in one inning. Well, that's what happened to me. My arm was sound when I went in, but today it feels like I had been through a twenty-inning game.

"When Bayless, the fourth man up, hit one of my 'spitters' for a single with three and nothing on me, I saw that it was up for me to pitch. I didn't dare to stick a straight ball over for fear that someone would knock it down my throat, and I couldn't get my curve near the plate."

"That was the right system, Charley," chimed in Del Howard. "When a pitcher is wild, I would rather have him walk a few than feed up a straight one just for the sake of getting the ball over the plate. I don't want any of my infielders killed. The race is too close."

"Had a youngster been in the box I would have yanked him after the second man had walked, but control generally is one of Baum's strong points, and I figured that he would settle down. If he had disposed of Henley, the chances are that he would have been all right the next inning. But when he threw the first one up to 'Chick' and missed the plate by eight feet, I saw that the jig was up and told him to beat it."

* * *

The sudden death of Marcel Pourroy, the new Sacramento catcher, came as a severe shock to the San Francisco players. When they parted company with him a week ago to come south, he was in perfect health. Pourroy, who was secured from Ogden, was but 20 years old, and regarded as one of the most promising young catchers seen on the Coast in recent years.

LAKE TAHOE ROAD OPEN.

The road from Sacramento to Lake Tahoe by way of Placerville is now in excellent condition according to a wire received here last night from motorists who covered the route last week.

Four machines crossed the summit last Saturday. All snow has been cleared away and John Tait, one of the lessees of Hotel Tallas says that automobiles may now safely travel to the lake.

Tigers Even Series.

(Continued from First Page.)

ward to a pleasant afternoon, Mr. Kane and three or four others toted a can of high explosives to the center of the diamond.

Johnny jabbed a line single to center. Bayless laid down a mischevious bunt that brought the sorrel toppiece of Jeremiah Downs into direct contact with the brunette head of Walter Cartwright. Dickie was safe, and Kane gained second. Both men moved up a peg on Litschi's out, Leifield to Cartwright.

It was deemed good politics to walk McDonnell and fill the bases, as this was supposed to pave the way for numerous forceouts and doubles.

HERE THEY COME.

Hosp busted this theory into smithereens. Franz, out to enjoy the sunlight and warmer weather, waded waist deep into a fat one, sending the same merrily to right field for a single. Kane and Bayless scored in a lump, McDonnell was satisfied with third base. Leifield picked Hosp off first, but no one was mean enough to hold this against Franz. Elliott sent a single down the grass grove made by Hosp's smash, and McDonnell kissed the home plate, Klepfer out, Downs to Cartwright.

Carlisle singled in the fifth. Leard sacrificed, and Kane walked. Bayless forced Johnny, Carlisle going to third. Bayless started for second, and Carlisle for the plate. Sepulveda fired low to Downs, Jerry fumbled too long to make a return, and contented himself with tagging Bayless on the line. Dick, however, did not permit this to be done until Carlisle was across the plate with about three inches to spare.

Litschi and Elliott found Barham for two singles and a run in the sixth. Carlisle opened the seventh with a hit. He stole second, and took third on Sepulveda's peg to center. The Barham boy then showed his true disposition by one-two-threeing Leard, Kane and Bayless.

SEALS SCORE.

The first break in the Tiger defense came in the seventh. With two down, Cartwright singled. Carlisle and Kane both claimed Charles's long fly, with the result that neither of them got it, the same going for a double and Cartwright scoring. Leard fumbled Sepulveda's grounder, and McDonnell muffed Bill's belated throw to first. Cartwright moved along to second on this, and trotted home when Klepfer took it into his head to try and cave in the front of the stand. As a batter, Barham didn't amount to much, grounding to Hosp.

The Seals started into batter Klepfer up in the ninth, but his pals wouldn't stand for it. Fitzgerald hit to left with considerable spirit. Cartwright jammed him into a forceout. Charles clouted to center for one base. The almost forgotten Mundorff went in to pickle one for Sepulveda, and came near putting the ball in brine. However, the useful Mr. Litschi speared the smash with his left hand, Lou quickly touched his toe to third, forcing Cartwright and then shot to McDonnell for a double on Mundorff. Nice little finish.

Anyway, we won't have to put up with Cy Parkin this week.

The score:

SAN FRANCISCO.

	A.B.	R.	B.H.	S.B.	P.O.	A.	E.
Tobin, rf	4	0	0	0	0	0	0
O'Leary, ss	4	0	1	0	0	2	0
Schaller, lf	4	0	1	0	0	0	0
Downs, 2b	3	0	0	0	2	3	0
Fitzgerald, cf	3	0	0	0	2	0	0
Cartwright, 1b	3	1	1	1	13	0	0
Charles, c	4	1	2	0	4	6	0
Sepulveda, c	3	0	0	0	2	1	1
Leifield, p	2	0	0	0	0	3	0
Barham, p	1	0	0	0	0	1	0
Mundorff, x	1	0	0	0	0	0	0
Totals	33	2	5	1	24	16	1

x—Batted for Sepulveda in ninth.

VENICE.

	A.B.	R.	B.H.	S.B.	P.O.	A.	E.
Carlisle, lf	4	1	2	1	0	0	0
Leard, 2b	3	0	0	0	2	3	0
Kane, cf	3	1	1	0	0	0	0
Bayless, rf	3	0	1	0	1	0	0
Litschi, 3b	3	0	1	0	1	4	0
McDonnell, 1b	3	1	0	0	12	1	1
Hosp, ss	3	0	1	0	2	4	0
Elliott, c	3	0	0	0	7	2	0
Klepfer, p	3	0	0	0	0	2	0
Totals	29	3	6	1	27	17	2

SCORE BY INNINGS.

	1	2	3	4	5	6	7	8	9	
San Francisco	0	0	0	0	0	0	0	2	0	—2
Base hits	0	1	0	0	0	0	2	1	2	—7
Venice	0	0	0	0	3	0	0	0	x	—3
Base hits	1	0	0	0	1	2	1	0	x	—5

SUMMARY.

Hits made—Off Leifield, 6 and 4 runs, 17 at bat, in 5 innings.
Charge defeat to Leifield.
Two-base hits—Carlisle, Charles.
Sacrifice hits—Leard, 2; Downs, McDonnell.
Runs responsible for—Leifield, 4; Barham, 1; Klepfer, 1.
Bases on balls—Off Leifield, 3.
Struck out—By Leifield, 1; by Klepfer, 5; by Barham, 1.
Double play—Litschi to McDonnell.
Wild pitch—Klepfer.
Time of game—1h. 55m.
Umpires—Reid and McCarthy.

A Near Paradox.

ANGELS SCORE FREQUENTLY BUT ARE POOR AS BATTERS.

Henberries Don't Slam the Pill Safely as Often as the Other Teams, but They Manage to Make the Hits Count—Elliott Still Leads the Sluggers; Ryan and Fitzgerald Nearest Rivals.

BY CLYDE A. BRUCKMAN.

CAP DILLON'S ANGEL trail the Coast League clubs in the batting averages, but they are the fastest team in the league, on the bases and getting across the plate. With a team swatting mark of .260, they are in third place, sending cold chills up and down the spines of Messrs. Del Howard and "Hap" Hogan. They are playing a dashing game on the paths stealing more bases than any other club in the league and scoring 315 runs, forty-one more runs than any other "Pride of Pacific" team has been able to drag across home plate. The reason for all this plate-tramping by the Angels seems to lie in their ability to steal, timely hitting and 109 well-placed sacrifice hits. The club leads the league in both stolen bases and sacrifice stunts.

"Rowdy" Elliott continues to carry the batting honors of the Coast circuit around on his short, round personage. He slid down five points during the week, bringing his mark to .384. His nearest rivals are Buddy Ryan, the Portland Irish rose, who is hitting the ball at a tremendous clip for a .364 mark, and Justin Fitzgerald, the Frisco torpedo, who climbed up to .363 at the expense of the Venice heavers.

Rodgers is the class of the circuit in porch-climbing, having stolen everything but the catcher's shoes. He has twenty-four stolen bases to his credit. Page has increased his sacrifice hit lead. Carlisle is the leading run-getter while Bayless, his teammate, leads in three-base hits and home runs.

SAN FRANCISCO.

Players—	G.	A.B.	R.	H.	S.B.	S.H.	P.O.	A.	E.	H.R.	T.B.	Av.
Fitzgerald	40	135	25	49	1	0	81	7	3	0	61	.363
Arlett	8	17	1	4	1	0	0	0	0	0	4	.235
Howard	3	11	1	2	0	0	1	0	0	0	2	.182
Corhan	53	186	32	62	6	4	12	1	1	0	81	.341
Schaller	53	189	32	62	6	4	12	1	1	0	81	.328
Tobin	60	205	37	70	9	3	12	0	1	0	115	.366
Schmidt	25	101	16	31	2	3	4	2	0	0	39	.307
Downs	60	220	32	70	6	6	16	1	2	0	77	.318
Powell	2	5	0	1	0	0	0	1	0	0	1	.200
Toser	12	26	3	12	0	0	1	0	0	0	13	.462
Mundorff	45	161	26	41	4	2	4	0	1	0	51	.255
Parkin	1	1	0	0	0	0	0	0	0	0	0	.000
Charles	44	157	19	39	0	4	4	0	1	0	44	.248
O'Leary	62	236	35	51	2	2	4	1	0	0	57	.216
Clarke	7	22	3	6	0	0	2	0	0	0	6	.273
Fanning	17	52	3	17	0	1	2	0	0	0	22	.326
Cartwright	50	188	30	53	3	2	3	0	1	0	72	.282
Sepulveda	20	41	2	5	0	1	1	0	0	0	5	.122
Standridge	14	31	0	5	0	0	1	0	0	0	5	.161
Leifield	13	40	2	7	0	0	1	0	0	0	7	.175
Barham	4	14	0	1	0	0	0	0	0	0	1	.071
Baum	1	1	0	0	0	0	0	0	0	0	0	.000
Totals		2183	309	596	62	77	82	17	19	761		.273

VENICE.

Players—	G.	A.B.	R.	H.	S.B.	S.H.	P.O.	A.	E.	H.R.	T.B.	Av.
Elliott	40	135	15	48	1	0	81	7	3	0	61	.363
Bayless	55	240	28	77	7	2	8	16	6	1	123	.321
Melton	58	168	20	46	1	0	11	1	4	0	61	.274
Carlisle	59	230	46	68	12	5	1	1	4	1	91	.296
Leard	62	232	43	64	15	12	7	3	3	0	84	.276
Litschi	62	227	29	61	7	3	4	4	1	0	74	.269
Kane	52	99	19	25	6	1	11	1	1	0	32	.253
Harkness	6	8	1	2	0	0	1	4	0	0	2	.250
Bliss	21	90	9	24	3	0	2	0	0	0	30	.267
McArdle	55	184	20	50	4	2	0	0	0	0	54	.272
White	13	31	2	7	1	0	2	0	0	0	8	.226
Hosp	58	178	17	47	2	2	2	2	1	0	57	.264
Borton	47	164	17	39	2	0	2	2	1	0	50	.238
McDonnell	26	91	6	17	2	0	2	0	0	0	19	.187
Hitt	3	11	0	2	0	0	0	0	0	0	2	.182
Klepfer	15	35	2	5	0	0	0	2	0	0	5	.143
Powell	5	14	0	2	0	0	0	0	0	0	2	.143
Devanniere	3	9	0	1	0	0	0	0	0	0	1	.111
Fleharty	12	25	2	3	0	0	0	1	0	0	3	.120
Smith	1	2	0	0	0	0	0	0	0	0	0	.000
Henley	3	11	0	0	0	0	0	0	0	0	0	.000
Hogan	1	1	0	0	0	0	0	0	0	0	0	.000
Totals		2108	269	550	65	65	51	35	20	755		.261

LOS ANGELES.

Players—	G.	A.B.	R.	H.	S.B.	S.H.	P.O.	A.	E.	H.R.	T.B.	Av.
Dillon	1	1	0	1	0	0	1	0	0	0	1	1.000
Chech	15	33	4	12	0	0	0	1	0	0	12	.364
Alsatin	54	214	28	63	8	11	4	0	2	0	86	.294
T. Ryan	14	47	7	17	2	1	4	0	0	0	19	.362
Maggert	45	243	45	75	16	10	2	4	1	0	88	.309
Ellis	59	209	21	70	10	10	9	2	4	0	87	.335
Wolter	69	253	37	70	7	3	10	5	1	1	101	.277
Page	68	263	41	66	25	5	10	6	1	0	81	.251
Boles	40	118	16	30	5	5	1	0	1	0	36	.254
Brooks	28	86	9	20	1	1	0	2	0	0	23	.233
Meek	7	45	3	11	0	0	1	0	0	0	11	.244
Johnson	52	165	21	39	8	3	2	4	1	0	50	.236
Harper	14	31	3	7	1	0	4	0	0	0	8	.226
Moore	37	99	6	15	10	2	7	1	0	0	19	.152
Metzger	39	134	14	35	5	2	7	1	1	0	24	.172
Shinks	11	39	4	10	2	1	2	0	0	0	12	.256
Hughes	13	34	3	5	1	0	2	0	0	0	5	.147
Perritt	17	42	3	6	0	0	0	0	0	0	6	.143
Love	1	2	0	0	0	0	0	0	0	0	0	.000
Musser	3	11	0	0	0	0	0	0	0	0	0	.000
Totals		3030	315	525	94	109	72	28	13	685		.260

PORTLAND.

Players—	G.	A.B.	R.	H.	S.B.	S.H.	P.O.	A.	E.	H.R.	T.B.	Av.
B. Ryan	54	198	36	72	6	4	8	7	3	103		.364
Hanson	8	3	0	1	0	0	0	0	0	1		.333
Hemingway	1	3	0	1	0	0	1	0	0	0		.333
Kane	1	3	0	1	0	0	0	0	0	0		.333
Fisher	42	120	13	38	6	12	9	2	0	0	59	.317
Fisher	55	152	20	47	5	8	2	1	1	0	79	.309
Derrick	45	170	24	51	9	5	6	7	2	0	69	.300
Koza	52	198	33	57	2	10	12	2	4	0	82	.291
Deana	49	160	21	46	9	7	7	2	3	0	59	.288
Rodgers	54	207	30	59	24	10	2	4	2	0	68	.285
Brashear	20	35	4	9	0	0	2	0	1	0	14	.257
Martinoni	4	11	2	2	0	0	0	0	0	0	4	.182
Krause	18	44	7	10	0	0	0	0	0	0	10	.227
Bancroft	22	93	15	21	1	0	3	1	0	0	30	.226
Davis	88	306	52	72	7	4	3	3	0	0	95	.235
West	13	32	3	6	0	0	1	0	0	0	6	.188
Jones	20	78	6	14	2	4	1	0	1	0	16	.179
Higginbotham	10	39	3	8	0	1	1	0	0	0	12	.205
Berger	6	22	3	5	0	0	1	0	0	0	5	.227
Yantz	8	25	3	3	0	0	0	0	0	0	3	.120
Salveson	2	8	0	0	0	0	0	0	0	0	0	.000
Totals		1764	228	484	73	76	68	35	16	651		.274

SACRAMENTO.

Players—	G.	A.B.	R.	H.	S.B.	S.H.	P.O.	A.	E.	H.R.	T.B.	Av.
Lynn	15	19	4	5	0	0	1	0	0	0	5	.263
Gregory	14	31	3	9	0	0	1	0	0	0	9	.290
Shinn	55	230	25	63	12	1	14	4	1	0	77	.274
Vennaat	55	191	21	54	5	4	14	1	2	0	70	.283
Klawitter	10	45	6	14	0	0	1	0	0	0	14	.311
Young	61	217	39	65	20	8	4	1	0	0	72	.300
Hannah	43	148	14	42	8	2	3	0	0	0	49	.284
Colligan	1	3	0	1	0	0	0	0	0	0	1	.333
Gill	1	1	1	1	0	0	0	0	0	0	1	.000
Arellanes	1	3	0	1	0	0	0	0	0	0	1	.333
Coy	52	192	17	50	7	2	2	0	0	0	60	.260
Moran	46	165	17	41	6	12	10	2	0	0	55	.252
Wolverton	9	41	0	11	0	0	0	0	0	0	11	.268
Hallinan	50	185	20	46	5	4	0	2	0	0	55	.249
Williams	1	1	0	0	0	0	0	0	0	0	0	.000
Haefle	11	24	2	5	0	0	0	0	0	0	5	.208
Mohler	47	181	16	34	5	10	4	0	0	0	41	.188
Van Buren	25	110	8	25	1	1	2	0	0	0	28	.227
Giannini	13	34	3	6	0	0	0	0	0	0	6	.176
Fajen	4	6	0	1	0	0	0	1	0	0	1	.167
Rohrer	21	81	8	19	0	0	1	0	0	0	19	.235
Stroud	14	34	3	5	0	0	0	0	0	0	5	.147
Kremer	11	46	0	10	0	0	0	0	0	0	10	.217
Cann	3	9	0	0	0	0	0	0	0	0	0	.000
Colwell	4	1	0	0	0	0	0	0	0	0	0	.000
Totals		2001	217	527	56	69	77	19	6	670		.263

OAKLAND.

Players—	G.	A.B.	R.	H.	S.B.	S.H.	P.O.	A.	E.	H.R.	T.B.	Av.
Killilay	7	20	1	5	0	0	0	0	0	0	5	.250
Pruiett	18	58	8	19	0	1	0	0	0	0	14	.328
Alexander	32	100	16	32	7	0	12	1	1	0	40	.320
Middleton	27	87	10	20	0	1	1	0	0	0	22	.230
Kaylor	53	167	17	53	7	3	3	1	1	0	68	.316
Murphy	58	229	34	70	4	7	6	1	1	0	80	.302
Quinlan	57	199	18	50	3	3	3	1	1	0	59	.250
Gardner	19	40	2	12	1	0	1	0	0	0	13	.300
Nesa	58	208	26	55	5	7	13	2	1	0	77	.277
Rachor	11	29	1	6	0	0	1	0	0	0	6	.207
Christian	15	29	1	5	0	0	0	0	0	0	5	.172
Mitze	52	172	5	18	1	1	1	2	0	0	20	.247
Hatling	47	164	20	47	4	5	7	2	0	0	61	.241
Cook	58	215	28	57	4	5	2	0	0	0	63	.265
Guest	46	151	14	34	5	4	3	0	0	0	37	.225
Arlegui	1	3	0	1	0	0	0	0	0	0	1	.333
Malarkey	10	21	3	4	0	0	1	0	0	0	4	.190
Crabb	3	11	0	2	0	0	0	0	0	0	2	.182
Baker	1	1	0	0	0	0	0	0	0	0	0	.000
Prough	19	52	5	11	0	0	0	0	0	0	11	.211

Up and Down Broadway.

CHANGES IN GAIETY SHOW.

Anderson and Braden Come to Town.

Noontime Dancing at John Blackwood's Place.

Byron Beasley Here for His Vacation.

BY GARDNER BRADFORD.

Well, I suspected something doing at the Morosco Friday morning when I noticed that Frances White was not at rehearsal, though every one denied it. Seems the break didn't come though till Saturday night, and now, in "A Knight for a Day" Ines Audrey has the part.

Then Charles Mason is out of the cast, being succeeded by Joe Kane, and one of the liveliest of the girls is out, too, though with her it is not a matter of temperament.

It is Miss Boyer, whose hair is like the California sunsets we used to have in those historic days when we had sunshine. She fractured her ankle some time back, but kept on working, and now, I understand, she is strictly up against it.

And just to keep Charlie Eyton hustling, who should come in but G. M. Anderson, head of the Gaiety forces, and his general manager, Col. Braden.

With the show business going to the dogs, one would have thought it would be a case of many secret conferences. But, no, they went to the ball game and saw those dear Seals trimmed, gave their own show the once over, announced that "The Isle of Bong Bong," which went so well in 'Frisco, will soon be here, and then studied the skies, wondering what to produce next.

In line with things that are coming, John Blackwood refuses to be overlooked, though truth to tell, I never can find him when I want him. His Jardin de danse is slated to open Wednesday night.

It is more than a dance hall, being quite the niftiest place you ever saw, with plenty of seats for spectators, a delightful corner for refreshments, and a rag floor. By that I mean a floor that isn't too slippery for the up-to-date dances.

Hazel Allen and Meiklejohn are going to do dance specialties all week, and one of the novelties is the dance de midi, which is Blackwood's way of saying "a noonday spiel." A great way to limber up for the afternoon's labors.

With Bessie Wynn, Robert T. Haines, Eddie Foy and his bunch of joys, and Valeska Suratt, all heading for the Orpheum, one can expect all sorts of excitement. In the meantime, Odiva, the girl swimmer, is in town, and bemoaning the cold wave. She expected to do all sorts of things down at Santa Monica this week.

Carl Walker is so confident that Alex Pantages will be down here this week, that he is already planning his vacation. Mountain hiking is his failing, probably because his name is Walker.

By the way, almost forgot to mention that Byron Beasley is in town and has opened up his palatial bungalow here. It is vacation time and his stay is indefinite, but he expects to be back on Broadway in the fall.

Fine Interpretation.

BLESSED DAMOZEL OF DE BUSSY.

ANTHONY CARLSON'S RECITAD AT CHICKERING HALD.

Sadie Douglass's Pupils in Piano Recital — Sentous-Street School Musical Department Presented "Florinda" Saturday—Carnival of States and Collison This Evening.

BY HECTOR ALLIOT.

At Chickering Hall (Southern California Music Company,) Anthony Carlson, the well-known basso, was heard Saturday evening in a song recital, accompanied by Mrs. Edna Drynan Carlson at the piano, in selections from Lehman, Handel, Schafer, Vernon Spencer, Lowe, Brahms, Paladilhe, Lalo, Homer and Damrosch.

Douglass Pupils Recital.

Miss Sadie Douglass, assisted by Mrs. John W. Thayer, soprano, some twenty of her advanced pupils, at her studio, No. 1023 North Berendo street, Saturday afternoon.

Louise Styres, Merritt and Paul Brown, Paul and Ruth Melges, Pauline Rush, Ruth Zeigler, Herbert Fitch, Garvin and Gwendolen Witherspoon, Alfred Gaynor, Elizabeth Armstrong, Lois McCrea, Florence Stevens, Ruth Gillespie, Loretta Hossler, Madeleine Miller and Ruth Snodgrass were the participants in the piano recital.

Sentous-street School Operetta.

At the Polytechnic High School Auditorium Saturday evening "Florinda," an operetta of fanciful arrangement, with numereus witches, fairies and goblins, was given before a large audience of parents and friends of the musical department of Sentous-street school, under the direction of Miss Florence Kuhn.

Debussy's "The Blessed Damozel."

Under the direction of Archibald Sessions, pianist-organist, the finished interpretation of Debussy's "The Blessed Damozel" (La demoiselle elue,) was given Saturday afternoon at the last concert of the season, under the auspices of the Dominant Club.

Preceded by the very convincing reading of the famous poem, in English, by Catherine Shank, the singing parts were given by Bertha Winslow Vaughn, Catherine Shank, sopranos; Mrs. William Welch Stone and Minnie Hance, contraltos, forming an admirable quartette, with Archibald Sessions at the piano.

The first part of the programme was given to Ernest Hesser, baritone, who sang selections from Charles Wakefield Cadman, very attractive interpretations which called for encore; also three Shakespeare songs, "O Mistress Mine" being especially well suited to Mr. Hesser's light but finely-cultivated voice. He was ably accompanied by Mrs. Hennion Robinson at the piano.

Miss Ina Goodwin scored a well-deserved success in her attractive and convincing interpretations of Chopin, Corelli and Scarlotti-Godowsky.

Collison Final Programme.

This evening Clyde Collison, pianist-organist, will be heard in recital at the First M. E. Church, assisted by Aubrey St. Clair Creighton, violinist; Gladys Osburn, organist; Arthur Babcock, baritone; Purcell Mayer, violinist, and Will Garroway, accompanist.

Carnival of States.

A large chorus under the direction of Eduardo Lebegott, is to be the daily feature of the Carnival of States, which opens this evening. Miss Eno, dramatic soprano, and Miss Julia Street, cornetist, will appear as soloists.

Minstrelsy at Ebell Clubhouse.

Grand opera burlesque and minstrelsy will be given at the Ebell Clubhouse this evening by the Daughters of the King of St. James Episcopal Church.

The Irvington-Milburn bicycle race will be run off on the morning of July 4. An automobile or a motorcycle will be awarded the winner. It was, until abandoned a few years ago, the banner attraction of the bicycle season, the race being over a twenty-five-mile course.

Peggy O'Neil

In the title role of "Peg o' My Heart," which is now in its second and last week at the Majestic.

Some Job.

TO DECIDE QUESTION "WHAT IS AN AMATEUR."

[BY ATLANTIC CABLE AND A. P.]

LYONS (France) June 7.—The committee of the International Amateur Athletic Federation will meet tomorrow to settle the question defining an amateur. The crux of the debate will be on whether the amateur's status shall be left to each federation for decision or be settled by rules applicable to all countries. On the decision of the committee will depend the eligibility of amateur professors of physical culture. It is understood the German nation desires to have these professors classed as amateurs. The American member of the Committee on Amateurs, Alfred J. Lill, Jr., president of the A.A.U., will vote for a single set of rules, as also will England and France.

The Rules Committee reached a decision on the question of track measurements which will necessitate remeasurement of all American tracks. A majority of the members of the committee, headed by S. G. Moss, England, succeeded in securing the passage of an amendment to Rule 22 as proposed by James E. Sullivan, secretary of the A.A.U. The rule now reads that a track shall be measured twelve inches from the inside, instead of eighteen inches, as proposed by Mr. Sullivan.

It was also decided that in jumping events the uprights shall be at least twelve feet apart. The International Athletic Federation rules are to become effective January 1, 1915.

F. Burger, one of the German delegates, said today regarding the new rules:

"I think the rules the best they possibly could have adopted. James E. Sullivan is an absolute authority on sporting matters. We are ready to accept his advice on questions of rules."

Mr. Moss, Capt. Von Uggla of Sweden, and Szilard Stankerits, a Hungarian, delegates, also expressed satisfaction with what had been done by the Rules Committee. Frantz Reichel, delegate for France, said the new rules would be adopted immediately throughout his country.

"I think we have the finest and most complete set of athletic rules ever compiled," said James E. Sullivan. "The United States should be pleased to see her methods in athletics so largely adopted. The most noteworthy decisions of the committee were the adoption of starting penalties and a rule in the throwing events that a man must stay inside the circle until his put or throw is marked. I regret the adoption of a rule for a digout at the take-off of the high jump."

CASTING CONTEST AT LONG BEACH.

[BY DIRECT WIRE—EXCLUSIVE DISPATCH.]

LONG BEACH, June 7.—In a slow contest because of the wind, Charles Garr of Los Angeles, world's champion 2½-ounce distance caster, won two of the five events at the annual surf casting tournament of the Southern California Rod and Reel Club at Anaheim Landing this afternoon. Garr won the ½-ounce accuracy and 2½-ounce accuracy events from a large field, but failed to come within ninety feet of his best distance. A large field of casters was present. Roy F. B. Shaver, secretary of the club, was in general charge of the affair.

Oscar Lane of Los Angeles won the ¼-ounce distance event, making 136.5ft. Garr's distance in the ¼-ounce accuracy cast was 99.2ft. He made 97.6ft. in the 2½-ounce accuracy cast. J. J. Low of Los Angeles won the distance, class A cast, heaving the 2½-ounce lead 215.11ft. This is short for Low, who usually makes 300ft. in this class. A. Butzin captured the class B heave, with 203.43ft. to his credit. B. Christman won the class C cast in the same weight, with a cast of 163.10ft.

ENGLISH BILLIARD TOURNEY.

Alf. MacKenzie and H. Box are matched for a game in the handicap English billiard tournament at the Majestic tonight, the former playing scratch at 400 points, and Box at 250. The tourney has already produced some surprises, several of the competitors developing strength superior to their previous offhand play, and upsetting dope on the results accordingly.

American League.

DOUBLE STEAL GIVES HUB BEST OF CLEVELAND.

[BY A. P. NIGHT WIRE.]

CLEVELAND, June 7.—Hits by Scott, Lewis and Janvrin and a double steal by Lewis and Janvrin gave Boston a 2 to 1 victory over Cleveland today. After the first inning both Foster and Lefty James pitched masterly ball.

CLEVELAND.

	AB.	R.	BH.	PO.	A.	E.
LeNold, cf	4	0	0	2	0	0
Hartzell, rf	3	0	0	0	0	0
Niland, ss	3	0	0	0	0	0
Graney, lf	4	0	2	6	0	0
Jackson, rf	4	0	1	1	0	0
Olson, 2b	4	0	1	1	3	0
Johnston, 1b	4	0	0	10	1	0
Turner, 3b	3	0	0	1	1	0
O'Neill, c	3	0	0	3	1	0
Bassler, c	1	0	0	1	0	0
James, p	1	0	0	0	0	0
Bowman, p	1	0	0	0	0	0
Lelivelt, x	1	0	1	0	0	0
Billings, xx	1	0	0	0	0	0
Wood, xxx	1	0	0	0	0	0
Totals	32	1	5	27	10	0

x—Batted for O'Neill in eighth.
xx—Ran for Lelivelt in eighth.
xxx—Batted for Hartford in eighth.

BOSTON.

	AB.	R.	BH.	PO.	A.	E.
Hooper, rf	4	0	0	2	0	0
Scott, ss	4	0	1	1	4	0
Speaker, cf	4	0	1	4	0	0
Lewis, lf	4	1	1	1	0	0
Janvrin, 1b	3	0	0	9	1	0
Gardner, 3b	3	0	0	1	1	0
Yerkes, 2b	3	0	0	1	3	0
Cady, c	3	0	1	10	2	0
Foster, p	3	0	1	0	0	0
Totals	32	1	5	27	9	0

SCORE BY INNINGS.

	1	2	3	4	5	6	7	8	9
Cleveland	1	0	0	0	0	0	0	0	0—1
Boston	1	0	0	0	0	0	0	0	0—2

SUMMARY.

Hits—Off James, 5 in 8 innings. Three-base hit—Olson. Stolen bases—Lewis, Janvrin, Speaker. Bases on balls—Off Foster, 1. Left on bases—Cleveland, 5; Boston, 6. Struck out—By James, 1; by Bowman, 1; by Foster, 8. Double play—Olson to Johnston to Turner. Wild pitch—Bowman. Time of game—1h. 52m. Umpires—Chill and Sheridan.

TIGERS HAMMER BUSH AND PENNOCK

[BY A. P. NIGHT WIRE.]

DETROIT, June 7.—By hitting Bush and Pennock hard and often, Detroit again defeated Philadelphia today, 4 to 1. Schang was spiked in the right hand when Moriarty stole home in the seventh and Lapp replaced him.

PHILADELPHIA.

	AB.	R.	BH.	PO.	A.	E.
Murphy, rf	3	0	2	2	1	0
Oldring, lf	3	0	0	1	0	0
Collins, 2b	4	0	0	2	3	0
Baker, 3b	4	0	0	1	2	0
McInnis, 1b	4	0	0	11	0	0
Daley, cf	3	0	0	2	0	0
Barry, ss	4	0	0	3	3	0
Schang, c	3	0	0	4	1	0
Lapp, c	0	0	0	1	0	0
L. Bush, p	0	0	0	0	1	0
Pennock, p	1	0	0	0	1	0
Davis, z	1	0	0	0	0	0
Totals	33	0	2	27	12	0

z—Batted for Pennock in ninth.
—Covaleskie out, attempted bunt third strike.

DETROIT.

	AB.	R.	BH.	PO.	A.	E.
O. Bush, ss	4	1	0	4	4	1
Moriarity, 3b	3	1	1	0	0	0
Cobb, cf	4	0	1	2	0	0
Crawford, rf	4	0	0	3	0	0
Veach, lf	4	0	1	2	0	0
Kavanaugh, 2b	4	0	0	1	2	0
Burns, 1b	4	0	1	9	0	0
Stanage, c	3	0	1	2	0	0
Covaleskie, p	4	1	0	0	4	0
Totals	30	4	4	27	11	1

SCORE BY INNINGS.

	1	2	3	4	5	6	7	8	9
Philadelphia	0	0	0	0	0	0	0	0	0—0
Detroit	2	0	0	1	0	0	1	0	0—4

SUMMARY.

Two-base hits—Kavanaugh, Barry, Murphy, Moriarity. Hits—Off Bush, 3 in 1 inning; off Pennock, 1 in ½. Sacrifice hit—Cobb. Stolen bases—Bush, Moriarity. Double plays—Bush to Kavanaugh to Burns, 2; Murphy to McInnis; Oldring to Barry to Collins. Left on base—Philadelphia, 6; Detroit, 7. Bases on balls—Off Bush, 1; off Covaleskie, 4; off Pennock, 2. Hit by pitcher—Murphy by Covaleskie. Struck out—By Pennock, 2; by Covaleskie, 2. Time of game—2h. 2m. Umpires—Dineen and Connolly.

ST. LOUIS WINS IN TEN INNINGS.

[BY A. P. NIGHT WIRE.]

ST. LOUIS, June 7.—St. Louis defeated Washington, 3 to 2, in ten innings today when Leary tripled and scored on Agnew's single. St. Louis tied it in the ninth when Shotten singled and Austin was hit by a pitched ball.

Score:

WASHINGTON.

	AB.	R.	BH.	PO.	A.	E.
Moeller, rf	5	1	3	1	0	0
Foster, 2b	5	0	1	1	3	0
Milan, cf	5	0	1	2	1	0
Gandil, 1b	5	0	1	12	1	0
Shanks, lf	5	0	1	2	0	0
Morgan, 2b	5	1	1	2	1	0
Rodriche, ss	5	0	0	1	2	0
Henry, c	5	0	0	5	4	0
Boehling, p	4	0	0	0	4	0
Ayres, p	0	0	0	0	0	0
Totals	47	2	7	28	16	0

—One out when winning run scored.

ST. LOUIS.

	AB.	R.	BH.	PO.	A.	E.
Shotten, cf	3	1	2	0	0	0
Austin, 3b	2	1	0	1	7	0
Pratt, 2b	3	0	1	3	3	0
Miller, rf	3	0	0	1	0	0
C. Walker, lf	3	0	1	3	0	0
Leary, 1b	4	1	1	20	1	0
Warm, ss	4	0	0	1	3	0
Agnew, c	4	0	1	4	2	0
Wellmann, p	2	0	0	0	3	0
Totals	28	3	6	30	25	3

SCORE BY INNINGS.

	1	2	3	4	5	6	7	8	9	10	
Washington	0	0	0	0	0	1	0	1	0	0—2	
St. Louis	0	0	0	0	0	0	0	0	2	1—3	

SUMMARY.

Two-base hits—Moeller, Milan. Three-base hits—Walker, Leary. Hits—Off Boehling, 4 in 9 innings; off Ayres, 2 in 1-3. Sacrifice hits—McBride, Miller. Stolen base—Moeller. Left on base—Washington, 8; St. Louis, 4. Bases on balls—Off Wellmann, 2; off Boehling, 4. Hit by pitcher—Walker and Austin by Boehling. Struck out—By Boehling, 5; by Wellmann, 4. Time of game—2h. 12m. Umpires—Hildebrand and O'Loughlin.

CHICAGO BLANKS NEW YORK.

[BY A. P. NIGHT WIRE.]

CHICAGO, June 7.—Faber held New York to three hits today, while Chicago bunched hits, and won, 4 to 0, off McHale in the second and sixth innings. Only three New York players reached second base, and none passed it.

Score:

NEW YORK.

	AB.	R.	BH.	PO.	A.	E.
Maisel, 2b	3	0	0	0	1	1
Hartzell, rf	2	0	1	4	0	0
Mearel, rf	0	0	0	1	0	0
Cook, cf	4	0	0	1	0	0
Walsh, lf	3	0	0	2	0	0
Nunamaker, c	3	0	0	4	3	0
Pechinsaugh, ss	3	0	0	1	3	0
Williams, 1b	3	0	1	12	0	0
Truesdale, 2b	3	0	0	2	2	0
McHale, p	1	0	0	0	0	0
Caldwell, p	1	0	0	0	0	0
Totals	29	0	2	27	9	1

CHICAGO.

	AB.	R.	BH.	PO.	A.	E.
Weaver, ss	4	0	2	2	5	0
Blackburn, 2b	3	0	1	1	2	0
Demmitt, rf	3	0	1	2	0	0
Collins, rf	3	1	1	1	0	0
Chase, 1b	3	1	1	12	0	0
Bodie, cf	3	0	1	3	0	0
Schalk, c	3	0	1	5	2	0
Alcock, 3b	3	0	0	1	3	0
Faber, p	3	0	0	0	4	0
Totals	27	4	7	27	15	0

SCORE BY INNINGS.

	1	2	3	4	5	6	7	8	9
New York	0	0	0	0	0	0	0	0	0—0
Chicago	0	1	0	0	0	3	0	0	0—4

SUMMARY.

Two-base hits—Collins, Weaver, 2. Hits—Off McHale, 7 in 5 1-3 innings; off Caldwell, none in 2 2-3. Sacrifice hits—Bodie, Demmitt, Collins, Schalk. Stolen bases—Schalk, Maisel, Chase, Bodie. Left on bases—New York, 3; Chicago, 5. Bases on balls—Off Faber, 2; off McHale, 1. Hit by pitcher—Blackburn by McHale, Hartzell by Faber. Struck out—By Faber, 5; by McHale, 1; by Caldwell, 2. Time of game—1h. 46m. Umpires—Evans and Egan.

FEDERAL LEAGUE

HOOSIER ERRORS COST VICTORY.

[BY A. P. NIGHT WIRE.]

INDIANAPOLIS (Ind.) June 7.—Timely hitting by Chicago in the sixth and errors by the home team gave the visitors a 7 to 2 victory today.

Score:

CHICAGO.

	AB.	R.	BH.	PO.	A.	E.
Flack, rf	4	0	0	2	0	0
Zeider, 2b	5	1	2	2	4	1
Hasley, ss	4	1	1	2	3	0
Tinker, cf	4	1	1	2	0	0
Wilson, c	4	1	2	5	2	0
Swilling, c	1	0	0	2	0	0
Wickland, lf	5	0	0	2	0	1
Beck, 1b	4	2	0	9	1	0
Farrell, 2b	3	0	0	4	4	1
Hendrix, p	2	0	0	0	3	0
Totals	35	7	11	27	14	3

INDIANAPOLIS.

	AB.	R.	BH.	PO.	A.	E.
Campbell, cf	3	1	1	2	0	1
McKechnie, 3b	3	0	0	1	1	0
Kauf, rf	3	0	0	1	0	0
Laporte, 2b	4	0	0	2	3	0
Scheer, c	4	0	0	7	0	0
Esmond, ss	4	0	2	2	3	0
Kaiser, 1b	4	0	0	9	0	0
Harding, c	1	0	0	1	0	0
Mosier, p	1	0	0	0	1	0
Kaiserling, p	1	0	0	0	0	0
Brush, x	1	0	0	0	0	0
Totals	31	2	3	27	13	5

x—Batted for Harding in ninth.

SCORE BY INNINGS.

	1	2	3	4	5	6	7	8	9
Chicago	0	0	0	0	0	6	1	0	0—7
Indianapolis	0	0	0	1	0	0	0	1	0—2

SUMMARY.

Two-base hits—McKechnie, Stanley, Wilson, Swilling, Campbell. Struck out—By Hendrix, 5; by Mosier, 4; by Kaiserling, 1. Bases on balls—Off Hendrix, 2; off Mosier, 3; off Kaiserling, 3. Double play—Wilson to Leider. Hits—Off Mosier, 7 in 6 innings; off Kaiserling, 4 in 3. Wild pitch—Hendrix. Time of game—1h. 50m. Umpires—Cross and Conchal.

ST. LOUIS MAKES SEVENTEEN HITS.

[BY A. P. NIGHT WIRE.]

KANSAS CITY (Mo.) June 7.—St. Louis held a batting fest at Kansas City's expense today and won, 15 to 6. The visitors got seventeen hits.

Score:

ST. LOUIS.

	AB.	R.	BH.	PO.	A.	E.
Tobin, rf	6	2	3	3	0	0
Schocher, 3b	6	2	2	1	5	0
W. Miller, lf	6	1	2	1	0	0
Hartley, 1b	5	1	1	11	1	0
Dyas, c	5	1	2	4	1	0
Miner, 2b	4	2	2	2	4	0
Bridwell, ss	5	2	3	1	4	0
Simon, c	4	2	2	2	0	0
Crandall, p	4	1	2	0	2	0
Totals	42	15	17	27	10	0

KANSAS CITY.

	AB.	R.	BH.	PO.	A.	E.
Chadbourne, lf	3	0	0	1	0	0
Gilmore, rf	5	1	1	3	2	0
Konetchy, 2b	4	0	1	2	3	0
Stovall, 1b	4	1	1	10	1	0
Perring, 3b	4	0	0	1	3	0
Krueger, cf	4	1	2	3	0	0
Goodwin, ss	4	0	0	2	2	0
Ensworth, c	4	0	0	6	2	0
Packard, p	3	0	0	0	1	0
Harris, p	0	0	0	1	0	0
Totals	38	6	12	27	16	3

SCORE BY INNINGS.

	1	2	3	4	5	6	7	8	9	
St. Louis	0	4	0	4	0	2	0	0	4	—15
Kansas City	0	0	0	0	3	0	0	0	3	—6

SUMMARY.

Stolen bases—Ensworth, Bridwell. Sacrifice hit—Hartley. Sacrifice fly—Drake. Two-base hits—Goodwin, Ensworth. Three-base hits—Crandall, 2; Drake. Home runs—Tobin, Stovall, Krueger. Double play—Packard to Goodwin to Stovall. Hits—Off Packard, 8 in 3 2-3 innings; off Harris, 9 in 5 1-3. Struck out—By Packard, 1; by Harris, 2; by Crandall, 5. Bases on balls—Off Packard, 2; off Harris, 3; off Crandall, 2. Hit by pitched ball—By Crandall, Stovall. Time of game—1h. 35m. Umpires—Van Sickle and Anderson.

Vite Beats Siwash.

(Continued from First Page.)

to buck, the wise skippers beat up the Coast, hugging the kelp, preparatory to getting a slant for a long reach which would clear the west end of Catalina Island. The Siwash and Mischief soon held out to sea and crossed the channel. The Wasp did excellent work and forged ahead of the Vite at the Point Firmin buoy.

Weston soon came into his own, however, and beat his way nearly to the Vicente buoy before attempting to cross the channel. Goodrich, in the Spray, likewise attached himself to the seaweed in a long series of short tacks in the smoother water on the kelp line.

BAD LUCK.

Commodore Hubbell ran around Bird Rock at the Isthmus, getting a good slant of wind on the lee of the island, but heavy swells more than offset his advantage. The Siwash was more fortunate and turned the west end at 4 o'clock well in the lead. Vite made a long reach across and rounded at 6 p.m., followed by Hubbell at 7 o'clock, with Wasp at his heels. Spray rounded at 7:40. Rough weather was encountered crossing the channel, and the waves running high made wet work aboard, especially on the smaller boats, bucking the swells close hauled. Some of these seas broke over the racers, while others were easily ridden.

The Siwash carried away the club on her jib and did not attempt light sails at the start of the free run down the other side of Catalina. Commodore Hubbell was likewise content to use his working sails only. The crew of the Wasp was so busy caring for the hungry fish that light sails remained below. Weston and his one-man crew, Ned Manning, threw out a spinnaker, as did Goodrich, on the Spray.

FAST TIME.

With mountainous seas following, fast time was made down to the east end of the Island, Siwash rounding at 6 p.m., Vite at 8:30, Mischief at 10 o'clock and Spray at 10:30. Spray, in the meantime, had carried away her jib stay and had to rig a temporary stay for the reach home.

The wind still holding, good time was made across the channel, Siwash finishing at 12:14 Sunday morning, Vite at 12:55, Mischief at 2:27, and Wasp at 2:27:30. Spray encountered north winds when well across and had to beat into the finishing line at 4:40.

All of the skippers were busy yesterday drying out, and though tired were enthusiastic over the remarkable run made.

Many of the cruising yachts were out yesterday, a comfortable westerly making a delightful sail possible after the morning showers.

BLAKE BILLIARDS ON FINAL WEEK.

Competitors in the pocket billiard elimination tournament which has been in progress at Blake's rooms for several weeks, open the final weekly schedule tonight with a replay game between Visner and Wicker.

The survivor of this game is to play Harper tomorrow evening, after which the winner of that contest must play out with Stafford and Bowe, who are now in first and second places.

Theatres—Amusements—Entertainments

MAIN STREET, Bet. 3rd. and 4th— Daily Matinee Every Day
HIPPODROME EVERY SEAT 10
And There Are 3000
Jane O'Roark and Broderick O'Farrell
GOV. HUNT OF ARIZONA PRAISED IT. The Law AN EYE FOR AN EYE AND A TOOTH FOR A TOOTH
WALTER MONTAGUE'S Human Interest Drama. The Woman in Red
The Convict AND THE WARDEN A BOTHWELL BROWNE Drama.
AND OTHER BIG FEATURES.

AUDITORIUM— 5th and Olive
12 M. to 11 P. M. 6 DAYS A WEEK
Clunes Theater Beautiful
PRICES 10-20-30
ALL THIS WEEK—FIVE TIMES DAILY—TIME, 12 NOON, 3, 8, 9:15
MAURICE COSTELLO IN THE PICTURE ADAPTATION OF A. GUNTER'S FAMOUS NOVEL
"MR. BARNES of NEW YORK"
Superb 20 Piece Orchestra and largest theatrical Pipe Organ.

CLUNE'S BROADWAY— Clune's Music Lane
See Famous Alice Joyce in New Feature
THRILLING NINA OF THE THEATER DRAMA
Splendid Comedies, Other Dramas, With Complete Hearst-Selig Newspaper

TALLY'S BROADWAY THEATER—833 S. Broadway
Positively This Week Only
WHAT WOULD YOU DO IF YOU HAD TO SPEND A MILLION DOLLARS IN A YEAR?
EDWARD ABELES
MOTION PICTURES IN THE GREATEST OF ALL COMEDIES
BREWSTER'S MILLIONS
SHOWS START AT 12—1:30—3—4:30—6—7:30 AND 9:00

WOODLEY THEATER—838 Bdwy., Bet. 8th & 9th
ONE WEEK BEGINNING MONDAY NOON
A GREAT DOUBLE PROGRAMME
THE CONSPIRACY A $4,000,000 DOWRY
A THRILLING DRAMATIC FEATURE.
THE LILLY OF THE VALLEY
SELIG'S STRIKE MASTERPIECE
UNEQUALED MUSIC ON THE MAMMOTH PIPE ORGAN BY MR. GASKILL

MASON OPERA HOUSE— Broadway, Between First and Second
TWICE EVERY DAY, 2:30 AND 8:30 P. M.
Annette Kellerman
She of the Form Divine, in "NEPTUNE'S DAUGHTER."
The Film Masterpiece of the World. Special Orchestra. Prices 10c and 25c

JARDIN DE DANSE— Corner Eight and Spring Streets, Formerly Old Armory
Opens Wednesday Night
Biggest and best dance floor in the country—elaborate ladies' parlors and men's smoking rooms—big orchestra of twenty—Dancing every night except Sunday. ADMISSION, TEN CENTS. Dancing, ADMISSION, FREE.
Nightly Band of all the Stars. Dances by Reverse. MEIKLEJOHN & HAZEL, Managers.

M'CAREY'S Vernon Arena—Tomorrow Night, Jeffries-Sharkey Bldg.
20 Round Boxing Contest for the World's Bantamweight Championship
Johnny Coulon, Champion, vs. Kid Williams, Challenger
116 LBS. RINGSIDE—GOOD PRELIMINARIES.
Gallery $1.50. Reserved Seats $2.00 and $3.00. Box Seats $7.50. Tickets on sale at Lobby Cigar Stand, 215 W. 6th st., Phones Main 8756—F2004. All out of town reservations must be accompanied by certified check, post office money order or express orders.

MILLER'S THEATER— JUNCTION NINTH AND MAIN STREETS
NOW SHOWING—THE SIXTH EPISODE OF
"THE PERRILS of PAULINE"
The first showing of this wonderful adventure series can be seen here only.

REPUBLIC THEATER— Main, Between 3rd and 4th. BERT LEVEY'S Daily Mats. 2:15 Nights 7 and 9. 7 GREAT ACTS.
Headed by Al Watson & Co., in the satire on local social conditions
THE TEMPTATION 10

A GOOD SEAT ON AN OSTRICH . . . 25
Come to the Cawston Ostrich Farm, South Pasadena any day at 2 p. m. and enjoy a ride on a huge ostrich. Great sport. South Pasadena cars on Main Street. Round trip ticket including admission to farm 25c, on sale at P. E. Depot or at Cawston downtown store, 723 South Broadway.

Knocked It Out.

FIRE CHIEF CURED GOTCH OF DESIRE TO FIGHT

TWO FIRE CHIEF "BOOMER" WEEKS is given credit for the ruination of the fistic hopes of Frank Gotch, heavyweight wrestling champion, in an interesting interview with Jerry McCarthy, former trainer and matchmaker of the Butte Club, and well remembered in Spokane for a number of fistic affairs there ten and twelve years ago. McCarthy is now located in Edmonton, and to a newspaper man of that city he tells of the "inside" story of that famous match between the champion wrestler and the present Spokane fire chief away back in 1905:

McCarthy's story follows:

"Edmonton sport fans will remember that Frank Gotch once became imbued with the idea that he would be equally as successful with the gloves as on the wrestling mat. Gotch, who was then in the Western States, matched himself with "Boomer" Weeks, now fire chief in Spokane, and to me he gave the task of transforming the heavyweight champion wrestler of the world into a useful boxer.

"Needless to say this was impossible and as the day of the bout approached it became evident that Gotch, with muscles bound from many years of wrestling, would be a mark for a boxer who possessed any skill whatever.

FOXY JERRY M'CARTHY.

"'If this Weeks gets a decision over you it is going to hurt your drawing power,' I said, and as Gotch had a couple of important mat engagements pending he saw the wisdom of the remarks. McCarthy instructed Frank to approach Weeks and try to come to an agreement that if both men were on their feet at the end of the twelve rounds the decision was to be a draw. It was practically certain that Gotch, with his splendid physique, would be able to last out, while it was just as certain that Weeks would outpoint the wrestling champion a city block.

"Everything turned out just as I anticipated

Lawless Spirit.

REDS TERRORIZE CAR; LEADERS ARE JAILED.

RIOTOUS SPIRITS leaped all bounds last night when a party of red agitators created pandemonium on a street car coming in from Garvanza. Police met the car when it arrived here and led the whole crew to jail, with Anton Johannsen of dubious dynamite fame and Arturo Giovanetti, once indicted for murder in a great eastern strike and now a spellbinder of the local Reds, in the lot. All were charged with disturbing the peace.

Saturday, Johannsen, Giovanetti and others went to Garvanza for a picnic. Returning last night on a car they began loudly denouncing the "Citizens' and Manufacturers' Association" and singing the "Marseillaise" at the tops of their voices. When the car was objected, they were derided, hooted "scabs" and subjected to abuse. When the car arrived at First and Main streets, Patrolman Mathieson took the party to the Central Station.

Five men in the party were charged with disturbing the peace. They were Andro Lamporella, 43, an ice cream vendor; Arturo Giovanetti, Jack Whyte, 42, an I.W.W. organizer; Johannsen and Jack Camford, a baker.

The wife and daughter of Lamporella were taken to the station but were later released. Johannsen professed to think it was a huge joke and declared he would get bail for all if he should free himself. He gave his occupation as "union organizer." He had $3.50 in his pockets.

Giovanetti came here recently heralded as an apostle to lead his class. Since he arrived, he has spoken at Socialistic meetings,h putting fort rabid theories with gusto and bombast.

Johannsen is supposed to have had guilty knowledge of the dynamiting of the Times Building, but while never directly connected with the main crime of the McNamaras, was indicted for conspiring to transport dynamite.

After 1 o'clock this morning a woman appeared at the station and gave $100 bail for the five men. They will appear in court today.

Gas.

EXPLOSION STOPS CARS, PLUNGES CITY IN DARK.

TERRIFIC explosion, supposed to have been caused by gas ignited by a spark from a live wire, last night blew out three manholes on East Third street, near Central, stopped the car service, put out lights in a large part of the downtown district and called out the fire department.

Windows for half a block in all directions from the point of explosion were smashed, and for a time street crowds in the vicinity were panic-stricken, fearing a calamity of proportions had happened. So far as known at an early hour today, no one was injured.

It is supposed that gas leaked from the mains of the Los Angeles Gas and Electric Corporation. In the conduit were wires and supposedly a short-circuit ignited the explosive. All wires in the conduit were severed, cutting off power and lighting mains. A burst of flames succeeded but was soon extinguished by the first fire apparatus on the scene.

No estimate of the loss was obtainable. It was stated that several large plate windows and probably 250 smaller panes were broken.

BIG ASTRONOMICAL DISCOVERY.

Rotation of Great Spiral Nebula in Virgo—Confirms Truth of the Nebular Hypothesis—It Is Advancing Toward Us With the Astounding Velocity of 620 Miles Per Second—Swiftest Object in the Universe.

BY WILLIAM H. KNIGHT.

V. M. SLIPHER, astronomer of the Lowell Observatory at Flagstaff, has published an extremely interesting bulletin announcing the discovery of the rotation of a spiral nebula in Virgo, one of our summer constellations, conspicuously marked by the first-magnitude star Spica. He began his observations a year ago, making spectroscopic examinations of the nebula with the big reflecting telescope in the clear atmosphere of the high mesa of New Mexico at an altitude of more than 7000 feet.

He has just completed his investigations, with the important result that while the great nebula is swiftly whirling upon its axis, confirming the nebular theory of the origin of the solar system, promulgated by La Place in the latter part of the eighteenth century, and accepted by his great contemporary, Sir William Herschel, and other astronomers of that period. But Dr. Slipher made another discovery which is even more startling—he found that this great nebula, forming a celestial field far greater than the utmost known bounds of our solar system, has a radial velocity towards the sun of "fully 1000 kilometers" (620 miles) per second.

This enormous velocity is nearly twice that of the swiftest recorded comet—that of 1843—which at perihelion was within 500,000 miles of the surface of the sun, and moved at the astonishing rate of 340 miles per second, thus enabling the brilliant messenger to escaep the entanglements of the sun's corona and fly off to distant space in a parabolic curve, never again to revisit this region of the universe.

Dr. Slipher remarks that "the discovery of the rotation of this nebula has opened up a new field for investigation, and that further observations will disclose other nebulae to be in rapid rotation may be confidently expected." He will now attack the magnificent Andromeda nebula, anticipating that it will also yield important results. It has already been ascertained that this beautiful object has a large radial motion towards our system, and if it can be shown that it has a sensible axial rotation, it will furnish additional confirmation of the verity of the splendid nebular hypothesis of La Place.

DISILLUSIONMENT.

When a Man Reaches His Second Wind in Illusioning He Becomes More Cheerful Than Formerly.

(Indianapolis News:) "I have arrived at what I believe may be called the second-wind stage of disillusionment," said the occasional philosopher. "The disillusioned person I have supposed to be the one who has discovered that things are not so good or so beautiful or so genuine as he thought them to be or were before he became. From this point of view the only illusions we have are those by regarding things as being more agreeable or heartening or inspiring than they really are. This is the original stage of disillusionment. It is like the stage of a long walk or climb that precedes getting the second wind. It 'makes you tired.' The slang expression is really descriptive of one's feelings at this stage.

"But in the second-wind stage of disillusionment we begin to realize that there are a great many illusions about the ugliness and unpleasantness of nature and the unkindness and unfairness of people. Hundreds of examples of everyday nature and human conduct stand out in the boldest contradiction of any sweeping general statement that the only kind of real truth is unpleasant truth. I wonder if it is that the man who looks for trouble in events and disappointment in people is regarded as a fool by the one with a prevailing habit of optimism. Possibly he is not so much wise, after all. Maybe it is merely the impression of wisdom that gets in the first stage of illusionment.

"Of course, the man who is in his second stage of disillusionment may be wrong in feeling wiser than the more optimist who is blind to obvious results and expects results to come from causes. But he cannot lay claim to being a wise man if he, in turn, is equally blind to facts just because that give reason for encouragement and comfort. So a man ought not to be completely disillusioned until he has got rid of the illusion of cynicism or pessimism as well as the blindness of optimism.

"The fact of the matter is that none of us becomes quite wise enough to weigh all the facts or to understand all the causes. The element of chance is what gives ground for interesting contention between optimists and the pessimistic fellows. To a certain degree what we see depends on what we want to see, and to that degree the optimist has the better of the argument, and, of course, absurd 'great expectations often create disaster. On the other hand, great expectations of good rarely end their disaster with them, although the evil never comes as bad as prediction.

"The point I wish to make is that the thoroughly disillusioned man is one who is no more a blinker than one of unpleasant facts. He is able to recognize either accordingly. And if I am believing that this stage corresponds to getting second wind, then one is more cheerful and less bitter before this stage is

*What Have You

That has served your purpose, but which is still in good enough condition to be desirable to others? A careful daily reading of the "Miscellaneous Swaps" columns of The Times "Liner" section will enable you to dispose of this article advantageously.

New Arrivals In Men's Wear— at Harris & Frank's

Some of the innovations, the clever new styles for good dressers which are constantly arriving in this big, busy store.

The New "Tango" Full Dress

Very stylish new full dress suit for a young man, braided silk lapels, small braided silk cuffs, braid edged pockets. Price $50.

Gray Patch Pocket Suit

New English flannels. Have just come in. A Stein-Bloch creation at $25.

Blue Serge

Double breasted skeleton lined coat—ideal for Summer, $15. With white serge or flannel trousers at $5.

New One-Button Cutaway

Very fashionable oxford cutaway coat and vest to be worn with dark striped trousers.

Bound edge, soft roll lapel, two-button style coat. Coat and vest, $35; trousers, $10.

Your New Straw Hat — Sailor Shapes, $2 Up
Panama Straws at $5 to $20

Harris & Frank

437-443 South Spring St.

SAN FRANCISCO
OAKLAND
and "BACK"

$18.75

On sale June 19th. Return Limit, Ten days.

SIX TRAINS DAILY
Leave Los Angeles 7:25 a.m., 6 p.m., 7:30 p.m., 8 p.m., 10 p.m., 1:15 p.m.

Take this opportunity to visit the Exposition City and look over the Exposition grounds—preliminary work 80% completed.

Southern Pacific
First in Safety
Los Angeles Offices, 212 W. 7th Street
Phones 10171, Main 8322
Station Fifth and Central Ave.

Excellent Service
To Eastern Points
Via Salt Lake Route
Tickets at 601 So. Spring St.

WILLSON'S FIREWORKS
Est. over Quarter Century.
Made with paper m'f'd in this city.
410 EAST THIRD ST. Tel. A1013.

Staub's
Change of Policy Sale

Every pair of Shoes, Oxfords, Pumps, Outing Boots, Tennis Footwear, etc., in our entire stock is on sale at reduced prices.

After enjoying the city's most exclusive trade for nearly 20 years, Staub's will become a Shoe Store of Popular Prices, specializing on $3 to $5 grades, in addition to our regular lines. Before getting in a big stock of this new Footwear, we must close out thousands of pairs of Shoes of every description at remarkably low prices.

Don't confuse this Sale with the old-fashioned "Summer Clearance." It's a COMPLETE CLEARANCE of everything in the store. All Leathers, all Fabrics, all Styles—no matter what you need, you can buy it at Staub's NOW at a big saving.

$8, $7.50 and $7 Shoes, now	$5.45
$6.50 and $6 Shoes, now	$4.85
$5.50 and $5 Shoes, now	$3.85
$4.50 and $4 Shoes, now	$2.85
$3.50 and $3 Shoes, now	$2.45

Boys' Shoes
Sharp reductions prevail on Shoes in black and tan calf and black vici kid—high and low cut, button and lace.

Staub's
336 SO. BROADWAY

Outing Shoe
Water-proof Boots for Men and Women at sharp reductions, as well as Riding Boots in black and tan.

—Home of Ostermoor Mattresses— —McCall Patterns—

Coulter Dry Goods Co.
(Founded in 1878.)

U. S. Postoffice Sub-Station. W. U. Telegraph Branch. American Express Branch.

Coulter's Annual June Sale

Your appreciation of our ability to bring to you absolutely perfect and dependable dry goods at very favorable prices is evidenced in the remarkable patronage this store has enjoyed during the Annual June Sale. Similar values will continue to prevail this week.

Children's Dresses Reduced

Ginghams in stripes and plaids; crepes in white with colored figures; seersuckers in pink, blue, lavender; poplins in tans, pink, blue; waist and straight-line models for girls of 2 to 6; were 75c, special 50c

Children's Hosiery—is being closed out of this section.
25c hose now 20c; three pairs for 50c.
50c hose now 35c, three pairs for $1.
(Infants' Wear; Second Floor)

A Sale of Women's Taffeta Skirts

Stylish models in black taffetas, tier and bustle effects; were $10 to $27.50, special now, $7.50 to $20.50.

Suits at Half Price—just a limited number left from Saturday's special sale at half.
(Garments; Second Floor)

Women's Undervests, 2 for 25c

Low neck, sleeveless vests, in all sizes; specially priced at two for 25c; an unusual value.
(Knitwear; South Aisle)

35c Initial Handkerchiefs, 20c

Because we have not every initial in this particular line we offer you choice of 35c qualities at 20c
(Handkerchiefs; Main Floor)

$1.50 Nets at 50c Yard

42-inch nets in brown, blue, green, helio, red, Copen and sky; were formerly $1.50 a yard; special 50c
(Embroideries; Main Floor)

Art Needlework, Special, $1

White linen centers, 30x30; scarfs 18x36, 18x45 and 18x54 inches; hand drawn; some with three rows of drawnwork; values here to $2.75, special $1.00
(Art Needlework; Third Floor)

Men's Furnishings Specials

French-neck Nightshirts—trimmed with red, blue or black braids; were $1, special..65c

Half Hose—in black or tan; were 20c a pair; special .....eight pairs for $1

Handkerchiefs—all-linen, hemstitched; were $1.25, for $1 a dozen.
(Men's Furnishings; South Aisle)

High-Class Silks Only $2 a Yard

40-inch plain silk Canton Crepe; in a full color range; suitable for dresses, waists or coats; were $2.50, at $2

40-inch Novelty Silk Crepe; in exclusive patterns of all colors; were $2.50, at $2

40-inch Satin Cachemere; all silk; in a complete line of colors; were $2.50, at.....$2
(Silks; Broadway Annex)

New Roman Stripe Silks Here

Very recent additions to our Silk Section; imported goods that are truly exclusive in character, 24 to 36 inches wide, and only $2 yd.
(Silks; Broadway Annex)

Gilberta Flounces

Here in silk, satine and the popular A.B.C. silk; women will be glad to learn of their arrival in the
(Lining Section; Broadway Annex)

Clearances of Floor Coverings and Draperies

Odd Lace Curtains—one and two pairs of a pattern; marked to close out these lines, at Half.

Cretonnes, 32c—perfect goods, but discontinued patterns, which cannot be re-ordered; about eighteen to choose from in all colors; were 45c, 50c and 65c, special 32c

Burlaps, 12c—36 inches wide; in green, brown and natural colors; our regular 15c grade, special 12c

Nine-Wire Brussels Rugs, $11.85—9x12 size; seamed and seamless; many small allover patterns, suitable for any room or office; were $16, special $11.85

Tapestry Brussels Rugs, $7.85—6x9; good patterns and colors; the majority without seams; were $10 and $10.50, at $7.85

Inlaid Linoleums, 89c—solid colors that will not wear off; you customarily pay $1.25 and $1.35 for these goods; now 89c
(Rugs, Draperies; Third Floor)

La Grecque Corsets Give the Uncorseted Effect

Because they are so lightly boned and are made of such elastic, pliable material—coutil, brocade, soft, porous mesh; silk embroidery trimmed, at every price between $1.50 and $15.

Brassieres—we carry a very comprehensive assortment—Warner's, Lily Ann, De Bevoise, La Grecque, W. B. and B. & J., from .....50c to $5
(Corsets; Second Floor)

Pequot Goods Reduced

Pequot Sheets and Pillow Cases—plain and hemstitched; in all widths and lengths; extra long as well as regular; plain and hemstitched sheeting, pillow casing and tubing, all reduced for the June Sale.

Naumkeag Extra Fine cotton sheets and pillow cases, plain or hemstitched extra lengths, also reduced.
(Domestics; Rear South Aisle)

$1.50 Ratine Suitings Only 75c

44-inch ratines in plain colors, checks, plaids and mixtures; formerly $1.50, for 75c

40-inch French Novelty Crepes—white grounds with colored figures; were $1.50, at 95c

42-inch White Crepes—with colored embroidered figures in all shades; were $3.50, at $2.50
(Wash Goods; Rear South Aisle)

June Muslinwear Specials

Camisoles—lace creations; for wear with new thin waists; were $1, at 75c; were $1.50, at $1; were $1.75, at $1.25; were $2.25, at $1.50; were $3.00, at $2.25; were $3.50, at $2.75; were $7.50, at $5.

Gowns—very new and dainty—dimity and crepe gowns; Dolly Varden designs in colored rose buds; pink, blue or lavender; were $1.50, at $1.00; were $1.75, at $1.25.

Crepe Gowns—a fine assortment in white, embroidered in pink and blue; or all white; were $1.75, at $1.25.

Brocade Cotton Crepe de Chine Gowns—pink, blue or white; were $3, now $2.

White Nainsook Gowns—absolutely the largest assortment to be found hereabouts; were $5, at $3.50.
(Muslinwear; Second Floor)

Linen Bargains in the June Sale

Assorted Huck Towels—extra fine; some in extra heavy weaves; were 75c and 85c, special 50c

Very Fine Shamrock Brand Huck Towels—One of the finest made by John S. Brown & Sons; shown in stripe, shell, ball and other new designs; were $1 and $1.25, special, each 75c

Bath Mats—One of the finest extra heavy terry bath mats produced in Europe; new, beautiful colorings; very high class; were $2.50, special $1.85

Guest Towels—made of fine huck, with neat monogram designs embroidered on one end; were 75c, special 50c

Glass or Tumbler Check Toweling—will not shed lint, and is very absorbent; special, yard 9c
(Linens; Rear South Aisle)

Lingerie Waists, Special, $1.95

A clearance of dainty waists that have been $2.50 and $3.50—voiles in white and colors; new-style sleeves and necks; neatly embroidered and trimmed; special ..$1.95
(Waists; Second Floor)

Women's 50c Hose at 25c Pair

Embroidered lisle hose; black only, with colored or self-embroidered motif; and not present in every size; were 50c, specially priced, to close at .....Half—25c pair
(Hosiery; Main Floor)

Trimmings at Half Price

Different widths in colored embroidered bands, beaded bands and fancy edges; just what women need now for dress trimmings; values $1 to $5 a yard, special 50c to $2.50
(Trimmings; Broadway Annex)

215-229 South Broadway—224-228 South Hill Street

Cities and Towns South of Tehachepi's Top—Los Angeles County New

Pasadena.

HOPES TO READ THE SUN SPOTS.

Noted Astronomer to Work on Mt. Wilson.

Believes He Can Forecast Weather Conditions.

Pasadena Plans to Build Miniature Elysian Park.

[LOCAL CORRESPONDENCE.]

PASADENA, June 7.—Prof. C. G. Abbott, director of the astro-physical department of the Smithsonian Institution at Washington, who a little over a year ago, after many years of observations made by himself and a colleague simultaneously on Mt. Wilson and in Algeria, announced that he had determined the fact that the heat of the sun varies, has returned to the Mt. Wilson Observatory to start on the next step of his research in this direction. He hopes now to be able to catalogue these changes and perhaps ultimately to work out a plan by which climatic conditions on the earth may be foretold by the appearance of the sun. He estimates that results should be achieved in about five years.

"We have already proved the variability of the heat of the sun," he said last night, "and I propose now to carry the work further. I hope that astronomers elsewhere will also work on this problem to the end that a record of these changes can be made. It has been proved that the sun gives off much more heat at times when many sun spots are discernible. It is much like stirring up a fire, at which the blaze becomes greater. There is a change of three or four degrees.

"But, while this is the case, there is another phenomenon which, to a large extent, neutralizes the effect on the earth. This is something that we have yet to work out. The problem is an interesting one and, while we have not as yet ascertained enough to make any definite predictions as to what practical value the knowledge may be, I believe that in five years much will be known about it and that it may probably then be possible to forecast climatic conditions on the earth by the appearance of the sun."

Prof. Abbott is now at work at the Smithsonian Observatory on Mt. Wilson, which is located beside the Carnegie Observatory there. He expects to leave next month for Australia to attend a meeting of the British Association for the Advancement of Science, and during his absence the work will be carried on by L. R. Aldrich, who did much of the work, both on Mt. Wilson and in Algeria, that led to the discovery that the heat of the sun does vary. Prof. Abbott intends to return to the Mt. Wilson Observatory after the Australian convention and remain there until October.

TO COPY ELYSIAN.

Pasadena will soon have a miniature Elysian Park. While little has been said on the subject by the City Commissioners, work will be begun today on the development of a sixty-acre park in the Arroyo Seco, to be patterned largely after Los Angeles' famous park. This will be the improvement of but a comparatively small part of the 300 odd acres that the city owns there, but it will make a park many times the size of the present Arroyo Springs Park, about nine acres in extent, which will be included.

The intention of the city is to leave the natural effect of the arroyo scenery as much as will be consistent with the beautification of the place. Many new trees will be set out and a road will be constructed leading down into the arroyo from the Linda Vista road.

The plunge which is nearing completion, will be one of the principal features of the park. The concrete reservoir for this is already done and work will be begun on the buildings this week. It is the intention of the commissioners to make July 4 the opening day, if possible.

Hotel Guarnalda open all summer.—[Advertisement.

Hotel Vista del Arroyo, Pasadena.—[Advertisement.

Santa Barbara.

FEARING TO BEAR CHILD, WIFE COMMITS SUICIDE.

[BY DIRECT WIRE—EXCLUSIVE DISPATCH.]

SANTA BARBARA, June 7.—After bidding her husband goodnight and while he was in an adjoining room smoking, Mrs. Frank Pepper, age 26, killed herself at 11 o'clock last night by sending a rifle bullet through her heart, in the ranch-house on Santa Rosa Island, of which Pepper is the superintendent.

Pepper, accompanied by a nurse, who had been with Mrs. Pepper for the last few weeks, brought the body to Santa Barbara this morning. Preparations were being made to hold an inquest when Mrs. Libby, mother of Mrs. Pepper, made an objection to the procedure, stating that she wanted a full investigation and demanded that all of the employees on the ranch be summoned for the hearing.

Sheriff Stewart will leave tonight for the island to get the ranchers and the inquest will be held immediately upon his return.

Mrs. Pepper was in a delicate condition and it is said she often remarked that she would rather be dead than to deliver a child. Pepper is heart-broken. The couple were married on last Thanksgiving Day.

Coronado round trip only $4.—[Advertisement.

Commencements.

THOUSANDS OF GRADUATES BID FAREWELL TO SCHOOL.

[LOCAL CORRESPONDENCE.]

CLAREMONT, June 7.—Pomona College's commencement exercises will be begun next Saturday, June 13, with the Choral Union concert, "Elijah," and from then until late the following Wednesday night the annual exercises will be conducted.

The baccalaureate serman will be preached Sunday morning at 10 o'clock in the Congregational Church by President Blaisdell. At 4 o'clock there will be communion service. At 7:30 p.m., the annual address before the Christian associations will be delivered by Rev. Raymond Brooks of Berkeley.

The prize contest in extemporaneous addresses will be held Monday morning at 10 o'clock, and at 2 o'clock the Dole prize debate will be conducted. At 4:30 o'clock there will be a reception by the school of arts and design in Rembrandt hall. At 6 o'clock will be conducted the annual tree-planting and farewell to the building exercises. At 8 o'clock Phi Beta Kappa's annual reception will be held and the annual poem will be read by Alice M. Parker, '01. The oration will be delivered by Rev. William Willard Thorpe of San Diego.

James T. Porter

Of Pomona College, whose play, "The Black Dragon Mine," will be given by the senior class, June 16.

Class day exercises will be held Tuesday in the chapel. Class reunions will be held at noon at the Inn. At 2:30 o'clock the annual ball game between the alumni and the varsity teams will be played. At 8 o'clock will be presented the class play, "The Black Dragon," written by James T. Porter the school's literary genius.

The commencement exercises will be held Wednesday morning at 10 o'clock. Informal addresses will be delivered at a meeting held at 2:30 o'clock. At 4 o'clock the annual meeting of the alumni will be held. From 5 to 7 o'clock the president's reception will be given. At 7 o'clock the annual banquet will be eaten.

WHITTIER COLLEGE.

[LOCAL CORRESPONDENCE.]

WHITTIER, June 7.—Commencement week began Friday and will end June 11. The week is replete with the various functions that belong to happy graduation time. Friday evening was given the Athenaeum entertainment; Saturday evening President and Mrs. Newlin gave a formal reception to the graduating class. At 4 o'clock today, Dr. E. P. Ryland of Los Angeles preached the college baccalaureate sermon to the class. Last evening Rev. Sylvester Newlin of Pasadena delivered the address to the College Christian Associations.

Tomorrow will be senior day. In the evening the class will present Mrs. C. F. Baldwin and Miss Elizabeth Lum in "Enoch Arden." Tuesday afternoon the department of vocal expression will give a recital, and in the evening will be given the concert by the Choral Society. Wednesday, June 10, will be commencement day proper, with an address at 10:30 by Dr. John Balcom Shaw. The alumni banquet Thursday evening will close the week's affairs.

REDLANDS UNIVERSITY.

[LOCAL CORRESPONDENCE.]

REDLANDS, June 7.—The High School and the city schools closed June 5. During the week there were exhibits of work, High School pupils exhibiting at their building and the grammar schools in a vacant store in the center of the city. The cooking classes held an open week, beginning last Monday, at which visitors were welcomed, when the regular work of the classes was inspected by those attending.

The University of Redlands will have its commencement exercises, beginning Sunday, June 14, when the Rev. Dr. J. N. Field, president of the university, will deliver the sermon at the First Baptist Church. The class day will be Tuesday, June 16, and commencement day will be Wednesday, June 17, when the address to the fifteen graduates and two post-graduates will be delivered by Dr. John Balcom Shaw, pastor of the Emmanuel Presbyterian Church, Los Angeles.

THROOP COLLEGE.

[LOCAL CORRESPONDENCE.]

PASADENA, June 7.—The commencement exercises of Throop College of Technology will be held tomorrow. The graduates will receive their diplomas at 10 o'clock in the morning at Pasadena Hall at the college. The baccalaureate service was held at the First Congregational Church tonight, Dr. Daniel F. Fox preaching the sermon. A reception in honor of the members of the graduating class will be given at the college the evening of June 5.

POMONA NURSES.

[LOCAL CORRESPONDENCE.]

POMONA, June 7.—The annual graduating exercises of the Pomona Valley Hospital Training School for Nurses will be held in the Ebell Club house on the evening of June 23, when there will be four young women who will receive certificates of graduation. They are Misses Florence Holman, Edith Stevens, Laura Mathers and Mrs. Maud Yerkes. Miss Emily Jones, superintendent of the hospital, is in charge of the training school, which is being operated on a high plane of efficiency.

SOUTH PASADENA HIGH.

[LOCAL CORRESPONDENCE.]

SOUTH PASADENA, June 7.—Commencement exercises for the South Pasadena High School will be held Friday evening, June 19, in the enlarged auditorium of the main building. Class night exercises will take place Thursday evening, June 18. The alumni banquet and reception will be given Saturday evening, June 20. Miss Carol Caskey, president of the Alumni Association, is in charge of the arrangements. On June 11, an all-day exhibition of the work done during the year in domestic art and science, art, manual training and penmanship will be held, and in the evening a special programme will be given. The senior play, "One of the Eight," will be produced the evening of June 12.

Members of the graduating class, which is the largest ever graduated from the local High School, includes Eugene Houston, Robert Honner, Violet Lacey, Catherine Caskey, Hannah Baker, Glen Garwood, Ida Burns, Henry Elliott, Harry Bent, Hollis Houston, George Howard, Robert Gutman, Simeon Kemper, Melvin Donaldson, Agnes Leek, Frances Jacobs, Lynn Tuttle, Lewis Humason, Don Lingle, Irene Leek, Rena McCoy, Charlotte Johnson Marguerite Merryman, Margaret Siddall, Ruth Peachey, Esta Kite, Morrell Reynolds, Gladys Osborne, Roy Pearson, Vera Van Eman, Alice Shorten, Arthur Venberg, Frank Groves, Sarah Tritt, Gladys Paine, Edward Stewart, Sylvia Stillwell, Catherine Skeels, Don Stannard, Jay Albert Lacey, Clarence Wesner, Everett Stanford, Ena Perry, Edward Whiting, Mattie Soehngen, Floyd Moffitt, Mae Russell, Lois Osborn, Florence Spicer and Charles Wroghtsman.

ONTARIO HIGH SCHOOL.

[LOCAL CORRESPONDENCE.]

ONTARIO, June 7.—Showing a gain of more than 2000 per cent. in twelve years, sixty-five young men and women will next week graduate from the Chaffey High School here. In June, 1902, there were three graduates from the school. The baccalaureate sermon was delivered this evening at Chaffey Auditorium by Dr. Jean Frederic Loba, pastor of Bethel Congregational Church. Tuesday evening the seniors will present their annual class day programme. The commence exercises will be held Friday evening in the auditorium.

The graduates this year are: Harold Antrim, Richard Arnett, Sarah Catherine Atwell, Marian J. Armour, Portia Rae Austin, Edgar Bailey Clark, Jr., Mae E. Conn, Riley Crowell, Earle C. Dahlem, Harold Eyre, Clarence E. Fossett, Mary Stewart Fox, Alice Dorothy Freeman, Ernest LeRoy Fuller, Mary J. Fuller, Robert L. Gilmore, Edgar A. Goerlitz, Elizabeth Laird Goss, W. Wright Hamilton, Ralph Courtlandt Hammel, Kenneth Hanson, Lillian Jacques, Helen Harding, Gifford Hartley, Gaylord Neil Hess, Raymond Householder, Katsujiro Katsuyay, Clair Kirk, Edna Kuhlmann, Edna May Lawrence, Lloyd Leeson, Bradford Manker, J. Sherman Maurer, William T. Maurer, Marie McClellan, Alta McCrea, Herbert McCulloch, Ruby Vera Mehl, Marie Louise Millard, Paul Bert Miller, Lois Mabel Mills, Valernice E. Noonan, Helen Iowa Ogden, Arthur Hales Pehl, Marie Antoinette Podrasnik, Clifford L. Poister, Walter S. Price, Edna Clara Ramige, Anna Eleanor Sargent, Albert H. Schutz, Jennie Slugg, Grace Sewell, Beatrice Smith, Eva May Speck, Earle Swan, Anna B. Sweigert, Dora Antoinette Tucker, Mary Theresa Voss, Marjorie Ware, Mary Elizabeth Weeks, Edna R. West, Agnes M. Whitney, Hazel Ceola Woods.

ALHAMBRA HIGH.

[LOCAL CORRESPONDENCE.]

ALHAMBRA, June 7.—Plans for the festivities attending graduation week in Alhambra have been completed. Saturday evening, June 13, will be given the juniors' reception to the seniors. Sunday, June 14, the baccalaureate will be preached at the High School Auditorium by Rev. John B. Hill of Los Angeles. The graduating class will have its class day exercises Wednesday evening, June 17, which will consist principally of a vaudeville entertainment.

Thursday will be graduation day, and on Friday night the class teacher, Charles E. Taylor, and the class president, Don Gillies, will be hosts at a party to the graduates, to be held at the residence of Mr. and Mrs. J. N. Gillies, at North Stoneman and Pine streets. The date for the alumni banquet will be announced later. At a recent meeting of the Board of Education the teachers comprising the High School faculty were all invited to succeed themselves for the next term.

ANAHEIM HIGH.

[LOCAL CORRESPONDENCE.]

ANAHEIM, June 7.—The class of 1914 of the High School, comprising thirty-two members, is the largest to have graduated from that institution. The baccalaureate service was preached this morning by Rev. David Todd Gillmore.

Commencement exercises will be held June 11 and after appropriate ceremony the diplomas will be presented to the Misses Imogene Griemer, Lila Abbott, Gladys Gervais, Clarissa Bridge, Olive Chambers, Myrtle Hein, Minna Kelly, Katherine Gildea, Louise Dahm, Cora Davis, Hazel Lacey, Armina Marshall, Edna Mills, Hulda Schneider, Almia Squler and Callye Sparks; Messrs. Charles Brisco, Clarence Beebe, Edmund Bradley, Edward Heying, Lawrence Evans, Fred Larson, George Hedstrum, George Mass, Edwin Miller, Walter Muckenthaler, A. Messerschmidt, Gerald Whitaker, Arthur Turck, L. Sutherland, Guy Nelson and John Spencer.

ESCONDIDO HIGH.

[LOCAL CORRESPONDENCE.]

ESCONDIDO, June 7.—The week's events connected with the graduation to twenty-six members of the senior class of the High School closed Friday evening with the giving of the farce, "What Happened to Jones," under the direction of Charles B. Crandall.

The commencement exercises were held in the auditorium Thursday evening. The oration was by Rev. Dr. Frank Dowling of Fullerton, the "President's Address" by Miss Joy Troutman, the valedictory by Clyde Whetstone, and the presentation of diplomas was by Mrs. N. Matzen, president of the Board of Education. The decorations of the hall were in the class colors of the senior class, red and white.

The members of the class are Joy Troutman, president; Fred Kent, vice-president; Mayme Carroll, secretary; Ralph Hooper, treasurer; Lillian Bartley, Lynn Berry, Kenneth Boosey, Ethel Crise, Mary Crise, Kenneth Franklin, Robert Gibson, Allan Hurd, Roy King, Azalia Naegle, Gladys Penny, Frank Prior, Hugh Stewart, Jane Simmons, Esther Troutman, Noah Tilghman, Damon Vanasen, Clyde Whetstone, Elinor Williams, Marie Wisdom, Walter Warren.

SAN BERNARDINO HIGH.

[LOCAL CORRESPONDENCE.]

SAN BERNARDINO, June 7.—Dr. John Balcom Shaw, pastor of the Emmanual Presbyterian Church of Los Angeles, and recently from Chicago, will be the speaker at the twenty-fourth annual commencement exercises of the San Bernardino High School at the Operahouse on Friday evening, June 26. The baccalaureate sermon will be preached to the graduates on Sunday morning, June 21, by Dr. Walter F. Prince of St. John's Episcopal Church.

Coronado Tent City now open.—[Advertisement.

BEST SCHOOL IN ATTENDANCE.

[LOCAL CORRESPONDENCE.]

REDLANDS, June 7.—The Lugonia school of this city believes it holds the record of the State for regular and punctual attendance during the past school year. There are sixty-six pupils who have attended every school session, and who have never once been tardy. Eleven of the sixty-six belonged to the sixth grade. Three other classes had nine each.

Last year the school had but thirteen pupils who were neither absent nor tardy. This year there was a monthly contest for a banner from month to month, which so built up the list of regular and punctual attendance.

Trustee Robert Jordan

Of Alhambra, who has resigned because of political criticism.

CRITICISM HURTS SENSITIVE SOUL.

TRUSTEE JORDAN RESIGNS HIS BILLET BECAUSE HE'S DISSATISFIED.

[LOCAL CORRESPONDENCE.]

ALHAMBRA, June 7.—The brief letter of resignation sent by Trustee Robert Jordan to the Board of Trustees at its meeting Saturday morning, was not a matter of surprise to his many friends, although it was commented upon by members of the board.

It has been of general knowledge for some time that Mr. Jordan, who is also president of the San Gabriel Valley Intercity Commission, was dissatisfied with many existing situations, political and otherwise, affecting what he considered the best interests of the city, and the resignation which he had prepared several months ago is merely the re-expression of his dissatisfaction.

During the time Jordan was a Trustee for the city, his services have been entirely gratuitous, the churches and different charities having always received the full amount of his salary, and by many citizens it is deeply deplored here that a sensitive disposition made it impossible for him to stand the hostile criticism of certain political opponents.

Jordan was one of the leading contractors of Los Angeles, the Hotel Alexandria and the Title Insurance and Trust building being a part of his work.

Check your trunk to Coronado.—[Advertisement.

Long Beach.

BARS PUT UP FOR WHEALT

Long Beach's Mayor U... for Its Manage...

Majority of Freehol... Combined Conclu...

Musical Festival Enjo... Many for Days.

[LOCAL CORRESPONDENCE.]

LONG BEACH, June 7.—... members of the Board of ... ers, charter framers have ... at their work but two ... definite conclusions have ... reached by a majority of ... first is that Long Beach ... a commission form of ... with a manager at the ... fairs. The second is that ... poleon Whealton, Mayor, ... the City Manager.

After careful study of ... of government of several ... committee on form of ... headed by Frank S. Crai... ready to report on the ... government idea. The city ... governed by a commission ... or five men, with a comp... trustworthy manager at ... His powers will be great... those of the present Mayor.

Most of the men who are ... the charter are firmly of the ... that the present municipal ... not do as city manager. T... to his record thus far in his ... reason for their conclusion ... agree that the Mayor has ... mistakes. Some of the ... think that the municipal ... since the first of the year ... so much the fault of the ... of the city charter, and the ... civil service, but all agree ... things would have been be... a better city head.

MUSICAL FESTIVAL.

The great musical festival ... has been held for the last ... closed gloriously tonight. ... persons, or the full capacity ... Forum, attended the afternoon ... of music in that building ... chorus of 500, comprising ... the best voices in the city, ... feature. Soloists of note ... the large audience.

Laurelle Latourette, Chi... originated the festival, was ... instrumental in carrying it to ... cessful conclusion. The ... band aided this afternoon.

FIVE-TIME RUNAWAY.

Alberta Davidson, aged ... who lives with her mother ... and California streets, ... from home for the fifth time ... night, and this morning her ... recovering her wayward ... mile east of her home, ... the police station and placed ... care of the matron. The ... once ran away and stayed ... grove near the Virginia Country ... for five days.

TRIPS CHICKEN THIEF.

Mrs. William Bahrenburg, ... sides at No. 927 East Fou... brought to the police station ... her dog, Trip, which loves ... and eggs so well that he ... the champion canine chicken ... Neighbors of Mrs. Bahrenburg ... plain that Trip trips into ... chicken-houses and out again ... fine fat fowls too often. The ... owner has grown tired of ... chicken and egg bills for ... and the animal was arrested ... taken to the pound.

RILED ENOUGH TO TELL POL...

NEIGHBOR'S CHICKENS ... OF CATS DRIVE GLENDALE WOMAN TO ACTION.

[LOCAL CORRESPONDENCE.]

GLENDALE, June 7.—For ... P. Siberell of No. 1224 Mi... nue, Sunday was not a day ... and quietude, but more like ... Monday. Everything that could ... sibly happen to aggravate her ... to turn up today, according ... complaint to the police.

A neighbor's chickens had ... worrying her most to death ... but Sunday they seemed to ... all sorts of devilment. ... scratching up the garden ... lawn was not itself past the ... of Christian fortitude. The ... things so lively for Mrs. ... in desperation she called ... police to help her out of her ...

Not only did the chickens ... her, but somebody with ... thought in the wee sma' hours ... morning left at her door not ... little stray cat, but a whole ... and they were hungry and ...

The police promised ... put up with the depredations ... chickens and the squealing ... cats for the rest of the day ... see that she is not further ...

Venice.

THREE MEN RESCUED FROM SEA AT VENI...

[LOCAL CORRESPONDENCE.]

VENICE, June 7.—John E. Pettit came near being drowned late this afternoon, when he went out in the surf beyond his depth, and had to be rescued by two parties, one of which in turn required help.

Pettit was swimming at the foot of Ocean Spray avenue and ventured beyond the breakers. As a fair wind was blowing, the surf was rough, and the swimmer could not get back to shore. He cried for help, but no help was near. But he caught sight of a pile floating near, and made his way to it.

After hanging to the big timber for some time he saw George Harrison and William Haywood of Del Rey on the beach and signaling to them he saw rescue at hand. The two swimmers went after the fatigued Pettit, but in their ... reach the log became exhau... were only able to buffet the ... the log, where they ... awaiting more substantial ... People on the shore saw the ... men struggling to keep afloat ... log and immediately telephoned ... lice headquarters.

Berkline was sent out with a ... mobile, in which were Fred ... Fred and Charles ... Venice bath-house. They ... the scene of the near drowning ... and with the aid of ... cued the three exhausted ...

Pettit was taken to his ... No. 2712 Trolleyway, where ... tives were given him. ... ing from many small cuts ... while hanging to the ... ered pile.

Cheap rates to Coronado.—[Advertisement.

Schlitz Brown Bottle—the Strong Link

It's your safeguard against impurity. It conserves the effort and integrity put into the brewing.

It protects the beer from light.

No matter how pure the beer—light plays havoc with the purity and starts decay.

Pure beer is a healthful food.

Beer in light bottles is—???

See that Crown is branded "Schlitz."

Get Schlitz in Brown Bottles

The Beer That Made Milwaukee Famous.

Telephones: Main 538; Home A2153
JOS. MELCZER & CO.
Distributors
141-147 S. Main St.
Los Angeles, Cal.

70

Boy or Girl? Great Question!

This brings to many minds an old and tried family remedy—an external application known as "Mother's Friend." During the period of expectancy it is applied to the abdominal muscles and is designed to soothe the intricate network of nerves involved. In this manner it has such a splendid influence as to justify its use in all cases of coming mother-hood. It has been generally recommended for years and years and those who have used it speak in highest praise of the immense relief it affords. Particularly do these knowing mothers speak of the absence of morning sickness, absence of strain on the ligaments and freedom from those many other distresses usually looked forward to with such concern.

There is no question but what "Mother's Friend" has a marked tendency to relieve the mind and this of itself in addition to the physical relief has given it a very wide popularity among women.

You can obtain "Mother's Friend" at almost any drug store. It has helped a host of mothers to a complete recovery.

It is prepared only by Bradfield Regulator Co., 301 Lamar Bldg., Atlanta, Ga. Avoid the many worthless substitutes.

The Pacific Slope.

Promising.

ECLARES RUBY
A GOOD CAMP.

s Angeles Man Reaches
Tacoma from Alaska.

ds a Million in Gold Was
Year's Output.

ices Government Should
Complete Railways.

[BY DIRECT WIRE—EXCLUSIVE DISPATCH.]

TACOMA, June 7.—J. B. Howard of
Angeles, who went into the in-
of Alaska early this spring, ar-
from Cordova yesterday, and
this week rejoin Mrs. Howard at
Angeles, accompanied by his
, Bartley Howard of Cordova.
first going North seventeen
s, Howard has devoted him-
contracting and construction
every big Alaskan camp ex-
ces. He has acquired mining
s in Ruby camp and says:
is going to prove a big sur-
lots of sweepers yet. I really
t is going to make one of the
camps in the North. Like
, it is taking several years
R. I have received letters
day stating that a million in
s been taken out this year."
is one of the Alaskans who
the government should make
agement to lease or oper-
over the Copper River and
railroad from Chitina.
To back his argument, he
s it is but one-half as far from
to Fairbanks as from Seward
ame point, and that such a
ld be built on a water grade,
completing the government's
line to Fairbanks and the
other words, he would
the first-class railroad already
from Cordova and Chitina.

O.E.R. ONLY.

ers of Oakland Refuses Use of
s in New City Hall to Spanish
Veterans.

[BY DIRECT WIRE—EXCLUSIVE DISPATCH.]

OAKLAND, June 7.—Informed that
"banner room" in the new City
was to be denied to any but
s of the G.A.R., the Spanish
eterans of Oakland are prepar-
petition to the city officials,
that this order be reversed.
s of the various camps of vet-
s of the wars in Cuba and the
ines are angered at the ulti-
of Mayor Mott that they and
auxiliaries are to be barred from
m.
rman, when the City Hall was
, was promised to all veterans
United States army. A com-
of E. H. Liscum Camp, United
War Veterans, called today
Mayor Mott to ascertain what
was to be taken in regard to
ment which is to house war
and be a meeting place for re-
ans.
Mayor told the committee that
m was to be reserved for the
ms of Civil War veterans.

END OF ROMANCE.

Harvard Graduate Seeks An-
ment of Marriage to New York
Heath Age.

[BY WIRE—EXCLUSIVE DISPATCH.]

ELIA, June 7.—While a student
Jesse C. Bowles, recent
graduate, met and wooed
Granville of New
. The romance culminated
ago when Miss Granville
to Everett, where Bowles
. They were married, going
, on their honeymoon trip.
dear friends were advised.
people apparently disagreed.
Bowles, through his at-
, served his young bride with
papers seeking an annulment
marriage. Both are very
h connected with his fath-
ness at Seattle. He was class
at the University of Wash-
before going to Harvard.
ay the couple decided their
was premature.

SECRETARY ACCUSED.

ers Lodge Charges Roser
Grand Larceny and Warrant
ued for His Arrest.

[BY WIRE—EXCLUSIVE DISPATCH.]

ELIA, June 7.—By request of
ers of Aberdeen lodge of
Attorney Stewart at
last night issued a war-
the arrest of Louis M. Roser,
ecretary of the lodge, charg-
embezzlement. An examination
lodge books showed no entry
ade in the lodge ledger
ember, 1912. The exact
of the alleged shortage is un-
, but the complaint makes
of $1600.
left Aberdeen for San Fran-
returned to Seattle recently.

HARRIET DEAD.

or of Hygiene at University
Succumbs to Opera-
for Minor Affliction.

[BY A. P. NIGHT WIRE.]

ELEY, June 7.—Dr. George
, university physician
or of hygiene at the Uni-
of California since 1904, a
of the State Board of Medi-
and founder of the
college infirmary sys-
died at his home tonight follow-
operation for a minor afflic-
He was 45 years old. His ill-
only four days. In 1909
married Miss Aurelia
well-known writer and Eng-

SHIPS COMING HERE.

Steamer with Two Hundred
Passengers Aboard Will Leave San
Pedro Today.

[BY A. P. NIGHT WIRE.]

SAN PEDRO, June 7.—The
ific traffic officials of the
ern railroads who have
here several days, will
Southern Pacific
ia tomorrow. Stops
be made at Santa Barbara and
Monica. Tuesday night,
ing in Southern Cali-
an excursion to
Panama Exposition at
ay traffic problems

PREACHES TO DEAF.

Oakland Minister's Sermon at Berkeley School Made Intelligible to Students by Superintendent.

[BY DIRECT WIRE—EXCLUSIVE DISPATCH.]

BERKELEY, June 7.—Members of the graduating class of the State School of the Deaf and the Blind assembled in the chapel of the school for the baccalaureate sermon and musical programme, which marked the second day of the annual commencement exercises. The sermon, "The Hidden Treasures of Life," by the Rev. Albert W. Palmer of Plymouth Congregational Church, Oakland, was made intelligible to the deaf students by Lawrence Milligan, superintendent of the school.

Alfred Kloess, a blind student, played the organ prelude and Rolland Harter the postlude. Final commencement exercises will be held tomorrow evening at 8 o'clock in the chapel of the school.

EACH HOLD FIESTA.

Two Rival Portuguese Societies at Santa Clara Celebrate Relief from Famine Many Centuries Ago.

[BY A. P. NIGHT WIRE.]

SAN JOSE, June 7.—Santa Clara today enjoyed the unique distinction of having two celebrations by the Sociedade Espiritu Santo and the Supreme Council of the S.E.S., two rival Portuguese societies, which have figured largely in the courts recently in contests over society property.

The fiesta was conducted amicably today, each having a queen of its own and attracting a large concourse of people. A large number of children took part. The members of the two societies attended mass together at Saint Claire Church. A dinner and a barbecue were features of the day's programme.

The celebration is held by the Portuguese in thanksgiving for relief from famine many centuries ago.

STEAMSHIPS LAID UP.

Pacific Coast Line Between Seattle and California Points Reduces the Number of Sailings.

[BY A. P. NIGHT WIRE.]

SEATTLE (Wash.) June 7.—Announcement was made by the Pacific Coast Steamship Company yesterday that, effective June 12, there would be only two, instead of three, sailings a week between Seattle and California points. The steamships City of Puebla and Umatilla, which have been operated in the Seattle-San Francisco service, will be laid up at San Francisco.

Convention.

GRAND PARLOR AT OAKLAND.

NATIVE DAUGHTERS BEGIN TO THRONG THE CITY.

Festivities Begin With a Special Concert in the Park—Programme for the Week Includes the Annual Ball and a Trip to the Exposition Grounds.

[BY DIRECT WIRE—EXCLUSIVE DISPATCH.]

OAKLAND, June 7.—Delegates are already arriving in great numbers to attend the twenty-eighth session of the grand parlor of the Native Daughters of the Golden West, which convenes Tuesday in the Scottish Rite Cathedral. Today the festivities began with a special concert by a band at the park, and tomorrow evening the annual parade of the Native Sons and Native Daughters will be held.

More than a hundred parlors, from Siskiyou to Imperial, will be represented. At 9 o'clock there will be a public reception in the auditorium of the Oakland Chamber of Commerce.

The grand parlor assembles Tuesday morning, and there will be an afternoon session. In the evening will be held the annual grand ball. Wednesday, after morning and afternoon sessions, there will be a theater party. Thursday afternoon the delegates will go sightseeing and in the evening there will be a session and exemplification of the ritual. The session ends Saturday with a visit to the exposition grounds.

PASADENA MAN TO BUY BONDS.

ESCONDIDO WATER COMPANY TO MAKE IMPROVEMENTS IN SYSTEM.

[LOCAL CORRESPONDENCE.]

ESCONDIDO, June 7.—That D. B. Gamble, millionaire, whose winter home is at Pasadena, will take the $200,000 six per cent. bonds to be issued by the Escondido Mutual Water Company, provided the necessary assent of two-thirds of the stockholders is secured, is the report. Gamble is a large owner in the stock of the water company, and is represented on the board of directors by his son, Sidney D. Gamble, who resides in Escondido.

The money is to be used for the installation of electric light and power plants to be operated in connection with the water system, for lighting and power purposes in all sections of the valley, and in the city, and toward the raising of the storage reservoir. Besides the $200,000 to be raised by bonding, the company has levied an assessment upon the stock which will yield $22,000. This amount is also to be devoted for the installation of permanent improvements of the water system.

The electric power will be generated at two places along the flume line, between the valley and the head waters of the San Luis Rey river, which is the source of water supply for the system. Engineers from Los Angeles are making the necessary surveys and estimates, and it is announced that the improvements will be completed before the coming of the early rains.

Bowel complaint is sure to be prevalent during the fruit season. Chamberlain's Colic, Cholera and Diarrhoea Remedy gives prompt relief.—[Advertisement.

***Money Can Be Made**

by taking advantage of the opportunities exploited from day to day in the "Business Chances" columns of The Times "Liner" section.

LAURA JEAN LIBBEY TALKS HEART TOPICS.

Courting Not Their Own Business—Summer Promises.

"I am fair and young, but the rose will fade
From my soft young cheek one day,
Will you love me then' mid the falling leaves
As you did 'mid the bloom of May?"

"Listen to the robins and the starlings; they are twittering to their mates, 'Spring is here!' The flowers, the sunshine, the wooing breezes are for us to enjoy—for it is love's own season!"

This is what the gallant swain whispers to his dearie. No more stuffy parlors for us. They are getting the park benches ready. Who has a better, or half so good, a right to them as lovers? The silvery moon makes every girl look fairer in the eyes of her sweetheart. E'en the most prosaic man lightly turns to thoughts of love under such delightful influences. Happy is the young woman who has a lover who takes her out twice a week or oftener. There's pleasure planned for every evening in the week; first the park, listening to the band music, and watching the pleasure boats on the lakes, or strolling arm in arm along its winding paths. Next evening is the trolley ride, that stretches from the heat of the town to the cool breezes of the country, just beyond its borders. Fortunate is the couple who live near river or lake; for there are the pleasure launches that charge so little for the round trip and afford an evening's delight on the water.

These and many more such pleasures the summer promises to those who, even in crowds would be alone. Summer time is spooning time, but even in courtship lovers must remember that the whole world does not belong to them. Nor should they be so absorbed in each other's presence as to make and receive ardent love publicly. They are in error who declare that courting in public is their business and no one's else. It is very much the business of the people who look on, whether they would or no. It may be that John thinks it is quite proper to slip his arm 'round Sally's slender waist or hold both her hands in his. Are they not engaged

Even so, the other people are not interested in their spooning. Fathers and mothers who have young daughters and sons at home frown upon the familiar exhibition of affection shown. The bachelor is amused. He knows the fellow is a novice in wooing. The sensible single woman of mature years looks on, shocked, remarking audibly, "There's a time and place for all things." A couple should remember that sparking in public should be taboo. Young girls who are as yet unattached sigh softly and look wistfully at the couple. Young men glance sidewise. They mentally resolve that summer is not worth while unless a fellow has a sweetheart all his own. He don't blame the other fellow for forgetting the whole world when the girl of his heart is by his side.

MISS LIBBEY'S ANSWERS TO YOUR LETTERS.

Correct name and address must be given to insure attention. Address letters to Laura Jean Libbey, No. 916 President street, Brooklyn, N. Y.

Her Mother Is Too Anxious.

Dear Miss Libbey: I am a girl of 25, not very good looking, yet not what people call homely. Young men seem attracted to me when they first meet me, but after a few calls at my home they come no more. My mother insists that it is proper for her to entertain them. Of course I love my mother, but she humiliates me greatly by starting in to tell them what a good wife I'd make before they are fairly settled in their seats. They talk about it to others and it has come back to me. Please write so mother will see and heed. AUGUSTA.

It is only natural that a mother should be intensely anxious over her daughter's future. Many are apt to betray it in praising her to marriageable young men. She means well but she should remember it is neither wise nor best to make a "dead set" for a young man who is simply calling as an acquaintance or a friend. It is well enough to dwell upon her darling's excellent qualities when he has declared himself and is asking for daughter's hand in marriage. It is a good way to lose a timid young man—being too anxious.

The Heart of a Disappointed Wife.

Dear Miss Libbey: I am a disheartened woman, age 43, and have four children. My husband is much older than I. He is disagreeable, never wants me to go anywhere, or wear nice clothes. He drinks, and I have turned against him. Won't you please advise me what to do? A. D. W.

Dear heart, your path of duty is plainly marked out—you must not take a step which would bring unhappiness to your children. Try to think more kindly of the man who is their father, and has an equal heart interest in them. You are rich and happy in having four loving hearts to turn to in hours of loneliness. To some God gives a husband who adores the woman he weds; to other wives he gives loving children to make up the loss if the husband's heart is chilly. Marriage is for all time; do not be tempted to break the holy bond. Kindness will win back a husband's wandering affections. Frowns and discontent will drive him further away. For the sake of your little ones make home happy for the children—that the memory of it, in after years, will be a rose in their hearts instead of a thorn whose wound will not heal.

LAURA JEAN LIBBEY.

TEACHERS RE-ELECTED.

[LOCAL CORRESPONDENCE.]

ESCONDIDO, June 7.—Of the High School teachers the following have been re-elected for the ensuing year: G. J. Roberts, principal; Margaret Herdman, domestic science; Rose Moodey, music; Evelyn Hewitt, history. P. E. Hamrick has been elected teacher of manual training to succeed H. N. Fordham, resigned. Miss Guthrie, teacher of English, goes to Fullerton; George H. Bell, science, to Whittier; Miss Johnson, Spanish and book-keeping, to Oxnard. In the city grammar school Flora A. Phillips, Lela B. Barnes, Faith Hatch, Gwendolyn Alexander, Ruth Meyer, Kate Potts, Gay Neeley, Ida McNair are elected for the coming year.

FIRST JUNE RAIN.

[LOCAL CORRESPONDENCE.]

ONTARIO, June 7.—The first June rain to visit this section in years added .33 of an inch to the season's total, which now stands at 29.04 inches. Hay and deciduous fruit men alike declare that the rain will result in little or no damage here. The apricot crop will not be ready to pick for ten days or more and as the precipitation in the hay country to the south was less than here no damage is anticipated unless the damp weather continues.

BIG DAY FOR LARGE FAMILY.

[LOCAL CORRESPONDENCE.]

ONTARIO, June 7. — Four birthdays and one wedding anniversary in one family, all of which fell on the same day, were the occasion of a unique celebration and family reunion, last evening, when Mr. and Mrs. Charles Goodchild observed their third anniversary of marriage with a dinner party at their home, No. 210 Pleasant avenue.

The birthdays celebrated were those of Mrs. Goodchild's father, W. P. Steele of Ontario; her brother, W. J. Steele of Pomona; her niece, Miss Naomi Sheppard of San Bernardino, and her 2-year-old son, Melvin. Eighteen members of the family were present.

Colyear's
June Bridal Sale

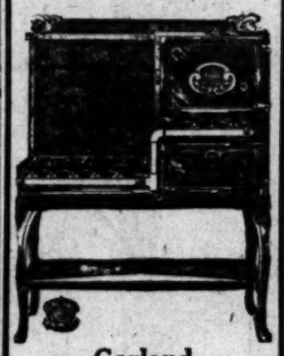

Garland
Gas Range

Like cut, special connected free..... $35

COLYEAR'S

507-9-11 S. Main St.

PLAN TO CAN ALL THEY CAN.

TUNA BEGINNING TO RUN AND CANNERIES AT HARBOR ARE GETTING BUSY.

[LOCAL CORRESPONDENCE.]

LOS AGELES HARBOR, June 7.—It is expected that all the tuna canneries in the harbor district will be running this week to full capacity. Tuna are beginning to run and with the return of warm weather the cannery men hope to have all they can can.

Most of the canneries have been running part of the time for the past two weeks, but the fish have not been biting well. With a favorable season the canneries will probably pack more than a million dollars worth of fish.

The largest pack will be made by the Van Camp Cannery, which expects to put a quarter of a million in fish alone to market under a label uniform with the other Van Camp products. For several weeks the cannery men have all been busy getting ready for the season's pack. Most of the canneries have now standardized the system of handling the fish. They are first cleaned and then put in wire baskets to drain. The rack upon which these baskets hang are then rolled into great cookers, where the fish are cooked by live steam.

Cooking the fish by live steam is the secret of the success of the entire industry. The steam takes out the strong fish oil. After the fish is cooked the dry white meat is placed in cans with cotton seed oil to take the place of the fish oil removed and the cans are then placed in a retort and heated to thoroughly saturate the meat with the oil.

quick
easy
direct

Santa Fe

Yosemite
tomorrow

You leave Los Angeles on our very superior train The Saint, 5:15 p.m., have breakfast at Merced (Harvey House), lunch at El Portal—and at 2 p.m. you are in Yosemite Valley.

The Auto Stage from El Portal into the Valley—adds to your comfort—

The great falls are booming now—

Hotel and Camps are open.

Phone Santa Fe City Office at 334 South Spring Street any time day or night—Phone Main 738 — 60517.

WOMAN WEAK AND NERVOUS

Finds Health in Lydia E. Pinkham's Vegetable Compound.

Creston, Iowa.—"I suffered with female troubles from the time I came into womanhood until I had taken Lydia E. Pinkham's Vegetable Compound. I would have pains if I overworked or lifted anything heavy, and I would be so weak and nervous and in so much misery that I would be prostrated. A friend told me what your medicine had done for her and I tried it. It made me strong and healthy and our home is now happy with a baby boy. I am very glad that I took Lydia E. Pinkham's Vegetable Compound and do all I can to recommend it."—Mrs. A. B. BOSCAMP, 504 E. Howard Street, Creston, Iowa.

Tons of Roots and Herbs

are used annually in the manufacture of Lydia E. Pinkham's Vegetable Compound, which is known from ocean to ocean as the standard remedy for female ills.

For forty years this famous root and herb medicine has been pre-eminently successful in controlling the diseases of women. Merit alone could have stood this test of time.

If you have the slightest doubt that Lydia E. Pinkham's Vegetable Compound will help you, write to Lydia E. Pinkham Medicine Co. (confidential) Lynn, Mass., for advice. Your letter will be opened, read and answered by a woman, and held in strict confidence.

Safety SALT LAKE ROUTE First

Buy Tickets East
With Nimble Dollars

We will guarantee full value in an enjoyable trip, for every dollar.

Chicago and Return $72.50
New York and Return..$108.50

and many other points at great reductions.

Three months' limit and good on all trains.

Get ready for a trip to
Yellowstone Park.....$45.00
Glacier Park.....$70.60

Folders and full particulars at all offices of the

Salt Lake Route

Los Angeles offices at 601 So. Spring Street and First-Street Station.

Clough, Lancaster & Company
BONDS, COMMERCIAL PAPER.
507-8-9 Title Insurance Building.
Phones: Home F7355; Sunset, Main 8710.

Wm. R. Staats Co. Dealers in Municipal & Corporation Bonds
ALSO EXECUTE COMMISSION ORDERS IN LISTED SECURITIES
LOS ANGELES, 152 W. 4th St. SAN FRANCISCO, 628 Montgomery St. PASADENA, 42 S. Raymond Ave.

7% MUNICIPAL STREET IMPROVEMENT BONDS
Absolute Safety
BONDS—E. J. KNIGHT CO.—BONDS
716 Title Insurance Bldg., 5th and Spring Sts. Phone A4564.

A. M. CLIFFORD & CO. HIGH GRADE BONDS 5% to 6%
HIBERNIAN BUILDING SPRING AT FOURTH

LOGAN & BRYAN, BROKERS
STOCKS, BONDS, GRAIN, PROVISIONS, COTTON AND COFFEE.
Members all Leading Exchanges. LOS ANGELES OFFICE, BRADBURY BLDG.
Sunset Main 5410. L. N. SCOTT, Manager. Home 10924.
"PASADENA OFFICE, BUNGALOW NO. 88, HOTEL MARYLAND."

HOUSTON, GORE & LOY
BONDS, FIRST MORTGAGES, LOANS.
A4203. 1007-8-9 Union Oil Building. Main 1726.

JNO. O. KNIGHT & CO.
All Local Investment Securities.
Members of Los Angeles Stock Exchange
16254 433-34 H. W. Hellman Bldg. Bdwy. 1887

CLEARING HOUSE BANKS.

NAME	OFFICERS	
Citizens National Bank S.W. Cor. Third and Main	A. J. WATERS, Pres. E. T. PETTIGREW, Cashier.	Capital .....$1,500,000 Surplus and Undivided Profits 700,000
Farmers and Merchants' Nat. Bank Cor. Fourth and Main	I. W. HELLMAN, Pres. V. H. ROSSETTI, Cash'r.	Capital .....$1,500,000 Surplus and Profits $1,000,000
National Bank of California N.E. Cor. Fourth and Spring	J. R. FISHBURN, Pres. H. S. McKEE, Cashier.	Capital .....$500,000 Surplus and Profits $200,000
First National Bank S.W. Cor. Seventh and Spring	J. M. ELLIOTT, Pres. W. T. S. HAMMOND, Cashier.	Capital .....$1,500,000 Surplus and Profits $2,502,084.28
Merchants' National Bank S.E. Cor. Third and Spring	W. H. HOLLIDAY, Pres. J. H. RAMBOZ, Cashier.	Capital .....$1,000,000 Surplus and Profits $500,000

SAVINGS BANKS.

SECURITY TRUST & SAVINGS BANK
OLDEST AND LARGEST IN THE SOUTHWEST
SECURITY BUILDING - - - - FIFTH AND SPRING
Bankside Branch, FIRST AND SPRING

California Savings Bank

The Bank for Everybody — LOS ANGELES TRUST AND SAVINGS BANK — Sixth and Spring

German American Trust and Savings Bank

Real Estate Directory.

SEE HERMOSA "THE BEAUTIFUL" BEACH FIRST
The finest, cleanest, safest, best improved, closest beach to Los Angeles on the market. Why go farther; pay more, and get less? Lots $400 to $1500. Easy terms. HERMOSA BEACH COMPANY, owners and agents. 904-5 Hollingsworth Bldg. Phones Home A4646; Main 874.

LAUGHLIN PARK
A3836. JOHN R. POWERS, 227-229 Van Nuys Bldg. Main 3148

Build your Summer Bungalow among the "Big Pines," within sight of the Office Buildings of Los Angeles. One-half acre lots, $300 and up, at "Big Pines." 600 acres. Highest and coolest mountain home sites in Southern California.
CALIF. PAC. INVEST. CO.
Suite 807 Van Nuys Bldg. Both Phones.

CLIFTON-BY-THE-SEA
Now is the time to select a lot for your summer home.
Campbell-Bentley Co.,
820-21 Story Bldg.

FREE!
AUTO ROAD MAP
Mail this adv., and we will send you entirely FREE and without obligation of any sort, a handy vest pocket map of the Los Angeles District.
El Segundo Land & Improvement Co., 609 South Hill Street.

7%
A FIRST MORTGAGE ON A CITY FOR THE COST OF ITS STREETS
CITY IMPROVEMENT BONDS.
WE SELL THEM.
ELLIOTT & HORNE CO.,
325 West Third St.
Los Angeles

For Exchange
Can handle property from $20,000 to $50,000 for my home rented at $100 a month and lots. A. G. Sharp, 710 Title Ins. Bldg. F4271; Bdwy. 3656.

GILLETTE'S REGENT SQUARE
The finest seaside suburban home offering in San Vicente-Santa Monica. Moderate prices.
L. D. LOOMIS CO.,
421 Wright & Callender Bldg.
Home 60889 Main 1670

We make a specialty of property in the Wilshire, West Adams and Pico Heights District.
Your business is solicited and will receive prompt and courteous attention.
ROBERT L. WARE
REAL ESTATE DEPARTMENT
EDWARD D. SILENT & COMPANY
10495. 733-35 S. Hill St. Main 6

Los Angeles Harbor Property.
Business, residence, industrial lots, near deep water; easy terms; splendid investments; special car and boat excursions, 50c.
Secure Tickets
F. P. NEWPORT CO., 206 Central Bldg.

SAN FERNANDO MISSION LANDS
ANGELES MESA LAND CO.
Owners and Selling Agents

865 Ft. Above the Santa Monica Palisades.
Brentwood Place
Where the Mountains Meet the Sea.
Restricted Residence Lots. Easy Terms.
Use JAMES M. M. WAGNER CO.,
631 South Spring

The activity of business in our Industrial Property Department only bespeaks the sentiment of wise investors, as to such values. For big profit and low priced factory sites, buy East Side—But buy now. See us for industrial leases, owner to build.
ROBERT MARSH & CO.
200 Marsh-Strong Bldg.
Main, Spring and Main Sts.
10175. Main 3048.

WINDSOR SQUARE
A RESIDENTIAL PARK
for people of moderate means. On Wilshire Blvd. a few blocks west of Western.
R. A. ROWAN & CO.,
Title Insurance Bldg.,
N. E. Cor. 5th and Spring.

West Park Tract
Delightful home section. "Educational center." Colleges, High and Ward Schools. Easy walking distance. Browning Blvd. (110 ft. wide.) Lots $60 per foot.
VAIL & CRAM CO.,
1025 Story Building.

Convention.

GLAD HANDERS COME IN FORCE.

Greeters of America Here for Big Shake.

Gay Pranks Liven Trip on Special Train.

Angeleno Is Candidate to Head Hotel Men.

Two hundred glad-hand specialists arrived in the city yesterday and last night. They are the delegates to the national convention of the Greeters of America, an organization of hotel managers and clerks, which opens this morning at the Clark.

Most of the visitors came on a special train, which arrived over the Salt Lake Railroad at 8 o'clock last evening. Local hotel men, headed by James Doherty, president of the local Greeters' Club, met the delegation with a band and motor cars.

After a short ride through the downtown district, the visitors were taken to the various hotels to which they had been assigned. The Clark is convention headquarters.

The special train started from Chicago, at which place delegates from eastern cities assembled. The special stopped a day at Omaha, Denver, Colorado Springs and Salt Lake City, where the delegates were entertained at the large hotels. A special car, carrying delegates from St. Louis and Kansas City was attached to the special in Omaha.

TRIP IS LIVELY.

The delegates were entertained with a fake train hold-up in Omaha. There were other surprises along the route and the visitors said last night there had been few dull hours.

Roy Moulton, a delegate from Portland, Me., had a mishap at Las Vegas, Nev. He alighted from the train to take a kodak picture and fell and fractured his ankle. He telegraphed to Los Angeles and made arrangements to have a pair of crutches at the depot when he arrived.

A reception committee of local Greeters met the special at San Bernardino. George T. Brown, representing the Pacific Electric, and representatives from motor car companies and other interests allied with the hotels co-operated with the local Greeters in giving a hearty and noisy welcome to the visitors.

Interest in politics appeared to overshadow all other questions with the delegates. There are four candidates for President and each had representatives on the ground early. The following are the candidates:

James Doherty of the Westminster, president of the local Greeters Club; Col. William Anderson of the Rome in Omaha; W. L. Kleeberger of the Baltimore in Kansas City, and George Dixon of the Argonaut in San Francisco.

Doherty made a favorable impression at last year's convention in St. Paul, when he and two other delegates from Los Angeles captured the next convention for this city. He has the support of President James E. Stokes of Philadelphia and of other eastern leaders.

COAST IS DIVIDED.

It appeared that Doherty would easily win the presidency until the San Francisco Greeters complicated the situation by putting forward a candidate. When it was learned that the Pacific Coast Greeters were divided other candidates came forward to take advantage of the situation.

Doherty has been featured in campaign literature as the "Sunbeam of Southern California" and his backers believe that he will win. Leigh (Daddy) Fuller, founder of the organization and at present chief clerk at the Clark, is Doherty's campaign manager.

THE PROGRAMME.

Following is the programme for the three days of the convention:

Monday: 9 a.m. to 10 a.m., registration of delegates.

10 a.m. to 12:30 p.m., first session.

12:45 p.m. to 2 p.m., luncheon, Hollenbeck Hotel.

2:51 p.m. to 5 p.m., business session.

6 p.m., start for Venice, where dinner will be served in the Ship Cafe after a frolic on the beach.

Tuesday: 8 a.m., start on motor car ride to Pasadena.

12 m., luncheon in Hollywood.

4 p.m., start for Mt. Lowe for dinner and high jinks.

Wednesday: 8 a.m., start for Santa Catalina Island.

11 a.m., trip in glass-bottom boats to view submarine gardens.

1:30 p.m., closing session and election of officers.

4 p.m., return to Los Angeles.

9 p.m., official banquet at Alexandria Hotel.

UNDELIVERED TELEGRAMS.

There are telegrams at the Western Union for Miss Lillian Budd, Mrs. Dedlian, Percy G. Lincoln, Miss Merly McElheney, Marius Nielson, P. D. Powell, Jack Rosen, Anthony G. Strobel, William Thompson, K. Toube, C. C. Youree.

Tip for Doc Cook.

CONCENTRATION OF GEOGRAPHY.

WHOLE UNITED STATES IS PUT UNDER ONE TENT TODAY.

And the Tent Is Big Enough to Take in Canada, Alaska, Hawaii and a Few Others, Too—Carnival of the State Societies at Fiesta Park Starts at Noon Today.

For sheer size, a new standard in amusements will be set today when the carnival of State societies opens a twelve-day series of attractions at Fiesta Park. One tent, more capacious than the "big top" of circus lore, has been erected in the grounds at Grand avenue and Twelfth street to accommodate the thousands of Los Angeles residents who have migrated here from Eastern States.

The social feature of the carnival is to be unique. Every afternoon will be reserved for reunions. Different States have been assigned the dates on which their children shall meet, and speakers and entertainments particularly appealing to the former residents of the States will be arranged.

Never before, except at a national exposition, has such a demonstration attained so national a flavor. There are to be fifty-one booths prepared, maintained and attended by former residents of the fifty-one organizations. Each booth will be typical of its State.

Among the general features of attraction in addition to the specialties of the various State societies, are a country store, a large dancing floor, high-class musical organizations and vaudeville.

The carnival opens at noon today with the automobile parade through the downtown district. At 2 o'clock the speaking will begin under the chairmanship of O. W. Blain. The speakers will be representatives of the Michigan and Ohio State societies.

Consequent to a programme of music will be a baby show and races that will be informal and amusing. The Los Angeles festival chorus, including more than 200 voices, will open the evening entertainment at 8 o'clock. Miss Edna Eno, operatic soprano, and an Hawaiian quartette will give other musical numbers. Prize distributions will conclude the evening.

Tomorrow will be Iowa and Illinois day.

The Carnival Committee of thirteen in charge of the festival, is composed of the following: O. W. Blain, C. H. Parsons, Mrs. Fletcher Howard, C. E. Miller, N. J. Skinner, A. H. Foster, Miss Helen A. Ford, B. F. Burnsten, Mrs. Hattie Tucker, W. W. Williams, Mrs. Harry G. Heneley, H. J. Brubaker, Dr. J. P. Hunt.

YOU'VE NOTHING TO RISK .HERE

It's All Gain! Gain! Gain!

Scott Bros. are now placing on sale thousands of stylish suits the output of the best clothing manufacturers in the United States: Society Brand, Hirsh-Wickwire, Kuppenheimer, Sophomore Brand, High Art, Rosenwald and Weil, Etc. Hence, you have nothing to risk as to the clothes nor the prices which have been generously and genuinely marked down.

25 PER CENT REDUCTION

Business Suits, Norfolks, Serges, Grays, Browns, Tans, Pencil Stripes, Checks

$15 Suits, now.....$11.25 $25 Suits, now.....$18.75
$18 Suits, now.....$13.50 $30 Suits, now.....$22.50
$20 Suits, now.....$15.00 $35 Suits, now.....$26.25

Overcoats, Gaberdines, Motoring Coats, Slipons at Same Reductions

This Is How to Spend and Yet Gain

So, it's to your own distinct advantage to buy and buy early. Parents will profit by selecting graduating suits now. A deposit will hold purchase till wanted.

And While You're Saving Money Buying These Stylish Clothes Don't Forget the

SLASHED PRICES

On Felt Hats, Straws, Neckwear, Underwear, Fancy Shirts, Hosiery, Etc. Beautiful patterns in Silk Shirts at $3.85 up.

Panama Hats — Values to $6.50 — Cut to $4.45 — Best bargains in town

Hundreds and hundreds and hundreds just in from New York City. Styles for ladies and men. Handsomest Panamas in Los Angeles.

Panama Hat — Values to $10 — Cut to $6.25 — Irresistibly beautiful styles

Scott Bros.

425-427 S. Spring Street

Invincible.

ARMY OF CONQUERORS TO MARCH ON WHOLE EARTH.

Here Are the Programmes for Commencement Exercises that Will Release Forty-two Hundred Boys and Girls from the Los Angeles High, Intermediate and Eighth Grade Public Schools.

TRIUMPHANTLY waving letters of introduction to life, in the form of diplomas, over 4000 youngsters of the city public schools are preparing to assault the world on June 26, as the last of them issue for the last time from the portals of their alma mater. Here's the list:

One thousand High School students.

Eight hundred ninth-grade students of the intermediate schools.

About 2200 eighth-grade students.

Total, approximately 4200 pupils of the Los Angeles city public schools.

Los Angeles High will graduate the largest class in the city and in her history, numbering 325, and presents a fascinatingly varied commencement-week programme. Military day will occur on Monday, June 22, the afternoon being devoted to individual proficiency drills and model competitive drill with Col. W. G. Schreiber as inspector. These exercises will begin at 1:15 o'clock. College recognition day will be held on Tuesday, at 10 o'clock, and will celebrate the graduation of fourteen junior college students. Tree planting, orations and music will form the programme. "The Fortune Hunter" will be given as the senior A play, and will take place Tuesday afternoon and evening in the High School auditorium. Senior B day, with Star and Crescent meeting, will occur on Wednesday afternoon and formal commencement exercises will be held at Temple Auditorium, on Thursday morning. Friday is student-body day, when the conferring of honors, letters and pins for debating, oratory and athletics will take place.

AT POLYTECHNIC.

Polytechnic High School will graduate a class of over 200 students on the evening of June 25, at Manual Arts High auditorium. Following is the programme: "Overture to Orpheus" (Offenbach,) Polytechnic High School orchestra; "The Twentieth Century and the Ideal," Helen Y. Walker; "Observation Afield," Paul D. Ruthling; "Maytime" (Ricci,) Senior Girls' Semi-Chorus; "The Great American Press," Frank Taylor; cornet solo, Lysle Baas; "The Age of Specialization," Clemens J. Randan; "June" (Schnecker,) "Drink to Me Only With Thine Eyes," Polytechnic High Glee clubs; a poem, "Joy," Lorraine Frankenfield; "Literature and Life," written by Gerda Frederiksen, delivered by Carrol G. Miller; Hungarian Dance No. 5 (Brahms,) and Caprice Venois (Kreisler,) Dion Romandy; address, presentation of class, presentation of diplomas; Alma Mater (Custance,) the class; Coronation March (Meyerbeer,) Poly orchestra. Class night will be celebrated Monday, June 22.

MANUAL ARTS.

Manual Arts High will graduate 218 students on Wednesday, June 24, at 8 o'clock p.m., at Manual Arts High auditorium. The programme is as follows: Processional (March from Aida, Verdi,) Manual Arts Orchestra; "Gay Butterflies" (Hawley,) Helen List, Ruth List, with violin obligato composed by Ruth List; "The Modern Girl," Marion Brasher; "Co-Education," Ruth Haag; "Valse Triste" (Sebelius,) Manual Arts String Quartette; "Student Government," Dale Van Every; "The High School's Larger Function," Dorothy James; "Caprice de Concert" (Musin,) Laura Farrington; address, Joseph Scott; "The Viking Song," Coleridge Taylor, Senior Glee Club; presentation of class, Dr. A. E. Wilson, principal; conferring of diplomas, Col. J. J. Steadman, president Board of Education; acceptance of diplomas on behalf of class, Jay Smith, class president; "Recessional" (Kipling,) the class; reception in girls' gymnasium. The faculty play, Wilde's "The Importance of Being Earnest," will be given on Friday, June 12.

Festivities begin early at Manual Arts. The faculty will give a reception to the seniors tomorrow afternoon at 3:30 o'clock. On Wednesday of this week, the inter-class debate will occur at 12:20 o'clock p.m. The senior A play will be given on Friday, June 19, at 2 o'clock and 8 o'clock p.m., Manual Arts auditorium; senior A day will happen on Monday, June 22, at 2 o'clock p.m.; senior B day, on Tuesday, the 23, at 2 o'clock; formal commencement with bestowal of diplomas, on Wednesday, the 24th; Adelphic programme, Thursday, June 25, at 2 o'clock p.m., and alumni banquet, June 26, at 6 o'clock p.m.

SAN PEDRO HIGH.

San Pedro High has sixteen graduates, and an interesting commencement programme. The event occurs on Thursday evening, June 25, at 8 o'clock p.m., at the school auditorium. Following are the numbers: Cantata, "The Old Clock on the Stairs" (Longfellow,) with music by Frederic H. Pease, High School glee clubs, assisted by the faculty; essay, "What the United States has done for the Philippines," Laura Gomer; "Immigration and Its Relation to Southern California," Rameau Dalton; address, Supt. J. H. Francis; presentation of diplomas, Dr. Grant Karr. "Her Own Way," is the title of the senior play, which will be given on June 23 and 24.

HOLLYWOOD HIGH.

Hollywood High has a unique programme for class week, with a baccalaureate evening, ivy day, and vespers on Sunday evening, June 28, following commencement week. There are 145 graduates.

The date of the baccalaureate has not yet been set, but ivy day will take place on Tuesday, June 23, when the ceremony of the promenade of students carrying ivy chains, and ivy planting will take place, the ivy being slips from that planted by former graduating classes. Following is the programme of commencement day, which occurs Thursday, the 24th, at 8 o'clock p.m.: March, Hollywood High orchestra; essay, Ray Feenan; piano solo, "Theme varie" (Paderewski,) Catherine Lennox; oration, Mark Herron; Tinker's Song (from opera "Robin Hood,) senior boys; essay, Helenita Lieberg; Sweet Briar Overture (Laurendean,) orchestra; address, Col. John J. Steadman; flute solo, "Serenade" (L. L. Nichols,) L. Lynn Nichols; presentation of debating pins, Asst.-Supt. M. C. Bettinger; presentation to the board of the sixth-year (Junior College,) class, Dr. Sanders; presentation to the board of the fourth and sixth-year classes, Dr. William H. Snyder; awarding of certificates and diplomas, J. M. Guinn; Polka Comique, Hollywood Orchestra.

BERENDO-STREET.

Bereno-street intermediate has a charming programme to present on June 25, at 2 o'clock p.m., when 100 students will receive diplomas: Piano solo, Hilda Meade; 'cello solo, Malcolm Macurda; reading, Deborah Lustig; violin solo, Dorothy Parker; valedictory, Mildred Poundstone; address, Assistant Superintendent Dorsey; presentation of diplomas, Principal Miss Rose Hardenberg; chorus, class. The senior A party, to be given them by the B 9's will occur on Friday afternoon, June 19, in the auditorium. The alumni association will hold its last meeting for the year, June 12, at 4 o'clock, when the alumni from Manual Arts will entertain the younger students. The operetta "Zurika" will be given June 20 at 8 o'clock at Berendo auditorium, with cast as follows: King of Kola, Lawrence Wilson; Prince Dareall, Erbin Armstrong; Princess Zurika, Isabel Dignum; gipsy king, John Sentous; Jester Jingles, Percy Jones; gipsy woman, Lucile Towles; gipsy children, Rosebud, Lucile Krempel, and Bluebell, Katherine Curran; court physician, Arthur Quick; messenger, Paul Goldschmidt; chorus, courtiers, gipsies and soldiers. The senior play, "As You Like It," will be given at Manual Arts Auditorium, Saturday evening, June 13, with cast as follows: The Duke, Wallis Milspaugh, Duke Frederick, Fred Pierce; Amiens, Caroline Lindsley; Jacques, Alvin Wilson; Le Bean, Martin Samuelson; Eustace, Jack Hammer; Louis, Manola Levy; Oliver, Harry Wilson; Touchstone, Earl Marah; Jacques de Bois, Fred Pierce; Orlando, Harold Jennings; Adam, Reese Taylor; Charles, Frank Sentous; William, Reese Taylor; Dennis, Althee Modesti; Sylvius, Robert Hutchinson; Corin, Fred Pierce; Rosalind, Gertrude Rothe; Celia, Deborah Lustig; Phoebe, Frances Brown; Audrey, Mary McCandless.

SENTOUS-STREET.

Sentous-street intermediate, graduating sixty students, will present the following programme on June 25, at 2 o'clock p.m.: Song, class; essay, Gordon Wolfe; violin solo, Solly Patrick, accompanied by Paul Kent; essay, Anna Weir Palmer; double quartette, members of class; address, Dr. Grant Karr; presentation of diplomas, Robert A. Thompson, principal.

CUSTER-AVENUE.

Custer-avenue intermediate will introduce an interesting departure from custom by holding its graduation exercises out of doors. A platform is being erected for the graduates and those who take part in the programme and guests will be provided with chairs. Fifty-four students will graduate, the programme to be given on Thursday afternoon, June 25, consisting of the following numbers: Custer-avenue intermediate orchestra will play "March of the Nubians" (Bennett) and "Serenade by Moonlight" (Rollinson;) oration, "Boy Scouts," John Tinkham; "Absent" (Metcalf,) Girls' Glee Club; reading, "How Good Are the Poor," Susie Beshgetour; piano solo, waltz in A major (Moszkowski,) Jeannette Rubin; oration, "O'Connell," George Koch; violin duet, "Petite Symphonie" (Moret,) Amos Friedman and Sam Glassman; reading, "Gavroche and the Eelephant" (Hugo,) Louis Schrieber; "Good Night" (Abt,) Girls' Glee Club; class prophecy, Una Morgan and Jeannette Rubin; violins, "Encore" (de Saxy,) Sam Glassman, Amos Friedman, Hyman Weiner, William Schneider, Rudolph Earle, Ben Weisbart; address and presentation of diplomas, Reynold E. Blight; waltz (Duble,) orchestra.

THIRTIETH-STREET.

Thirtieth-street intermediate graduation festivities will occur on June 24 at 2 o'clock, with the following programme: Music by school orchestra; piano duet, Mildred Robinson and Carol Botsford; essay, "The Back-to-the-land Movement," Elnora T. Snow; reading, "A Guilty Conscience," Dorothy Parkins; flute solo, Reginald Olds; symposium, "Some Recent Legislation Protecting the Home," and "Mothers' Pensions," Hattie Flood; "Child Labor," Elwood ... "Working Men's Compensation," Raymond Nelson; school song, "Song" and "To a Wild Rose," "The Profit-sharing Plan of Ford," Milton Johnson; "The Grace Wessendorf; essay, "Immigration Problem," Richard ... piano solo, Harold Longfellow; song, presentation of diplomas.

THE EIGHTH GRADE

The eighth grade will ... Manual arts Auditorium, June 23, at 10 o'clock a.m.

Ever Realize

That the greatest joy of living depends on freedom from aches and pains and worries?

Also, that perfect health depends largely on the proper selection of good, nourishing food.

The ordinary diet is often heavy and indigestible, or lacks certain essential elements. It's a wise plan—especially in summer time—to drop out heavy, rich foods and take on a simple, nourishing, easily digested food, such as—

Grape-Nuts

Made of prime whole wheat and barley, Grape-Nuts retains all the rich nourishment of these grains, including the mineral salts so often lacking in ordinary food, but which Nature must have to build perfect bodies—brains and nerves.

Grape-Nuts digests easily and quickly—generally in about one hour.

Ready to eat from the package, fresh, crisp, appetizing—

A regular ration of Grape-Nuts as the cereal part of meals will show—

"There's a Reason"

—sold by Grocers everywhere.

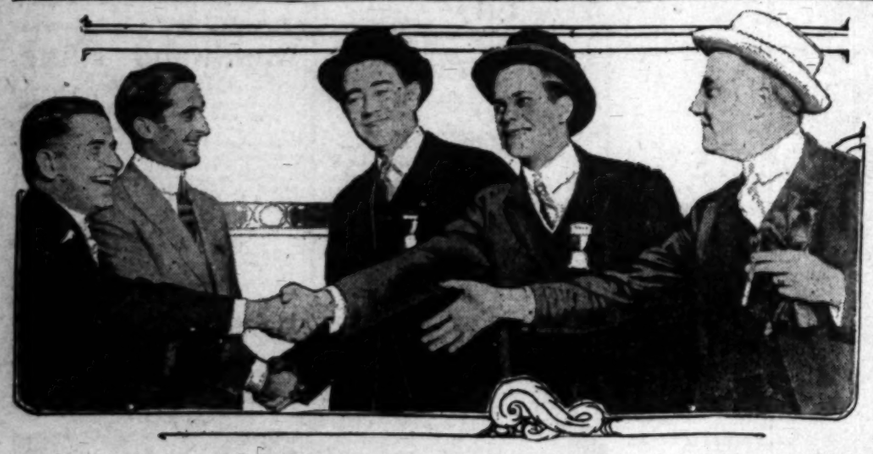

Glad-hand stuff by artists in the business.

Local Greeters welcoming delegates to the national convention of the Greeters of America, which opens today. The men in the picture are, left to right: Charles A. Duffy, chairman reception committee; Allen J. Pedersen, assistant manager of the Alexandria; George A. Dixon, president; Irvin C. Keeler, secretary-treasurer, and Charles Busby, member of the board of governors of the Greeters Club of San Francisco.

Rule Britannia.

"LET'M DIE A SLOGA

London Wearied the Militants.

"Don't Prevent Them if T Want to Starve," Popu Verdict.

Measure to Indemnify Pr Warders Against tha Consequences.

Beef-Fed English Worm Finally Turned Again the Marauders.

[BY ATLANTIC CABLE AND A. P.] LONDON, June 8.—"Let them is becoming a popular slog connection with the "hu striking" suffragettes since the p has become so profoundly reac of the actions of the militant wo

It was reported today the gov ment had decided to take a ste this direction by introducing leg tion to indemnify the prison aut ties against the consequences of lowing suffragettes to starve th selves to death while in prison.

The Evening Standard intervie today a number of prominent pe including clergymen, on the sub and all of the latter who are qu by the newspapers express themse in favor of the proposal.

Father Bernard Vaughan, bro of the late Cardinal Vaughan, repl "There would be nothing ethic wrong in letting them die. Let th start at once and make up for time."

Rev. Arthur Waldron, vicar of Matthew's, Brixton, said: "If the women refuse food t should be allowed to die."

Rev. Richard Free, vicar of Clement's, Fulham, replied: "I think the suggestion very go I have advocated it for months."

Several of those interviewed

(Continued on Fourth Page.)

THE WORLD'S

THE HEART OF IT IN

EPITOMIZED, CL

The Foremost Events o Paris. (2) Heat Wave in Abandons His Blockade of 'Em Die!" London's New Sl fragettes. (5) Supreme Co the Panama Canal Tolls Strike at Pittsburgh. (8) T

INDEX.

PART I. TELEGRAPH NEWS.
1. London Is Wearied of the Militant
2. Huerta Ends the Blockade.
3. Scores Bryan as a Grabber.
4. Chinese Object to Inspection.
5. One Question for the Diva.
6. Los Angeles Wins a Fight.
12. Weather Report; City in Brief.

PART II. PICTORIAL CREAM SHEET
1. No "Lectures" from the Dock.
2. Carnival of States Opens.
3. Husband Dead; Wife Is Held.
4. Editorials, Pen Points, Verse.
5. Letters from the People.
6. Society Affairs; at the Theaters.
7. Busy Greeters Made Welcome.
8. News from Southland Counties.
9. Happenings Along Pacific Slope.
10. Stocks, Bonds, Financial Summary
11. Industrial Progress; Port Items.
12. Public Service: City Hall, Courts

PART III. IN FIELD OF SPORTS.
1. Van Court Sizes Them Up.
2. Spark-plug Picks the Winner.
4. Gossip of the Playhouses.

SUMMARY.

THE SKY. Clear. Wind at 5 p.m., south; velocity, 10 miles. Thermometer, highest, 70 deg.; lowest, 53 deg. Forecast: Fair. For complete weather report see last page, Part I.

THE CITY. Arraigned yesterday for leaving on a street car, two "labor leaders" and three followers made light of it, but decided to postpone their pleas till tomorrow.

Mrs. Helen K. Williams, publisher of the San Francisco Woman Citizen, who has been urged to run for Lieutenant-Governor, is here canvassing the situation.

The great Carnival of States opened yesterday at Fiesta Park with a parade, music, dancing and many attractions.

The Greeters of America, in session here, were welcomed yesterday by the Mayor and spent a busy day in the city and at the beach.

Dreading death from cancer, a cultured woman drank carbolic acid Sunday night and was found dead yesterday in her hotel room.

Four were injured, one perhaps fatally, when a motorcyclist who recently killed his father-in-law in a quarrel about the machine drove it headlong into another last night.

Following the mysterious death of her

**Vacation Joys*

are multiplied a thousand when proper conditions pleasant surroundings order of the day. You be assured these things a minimum cost, if you the "Excursions columns of The Times fied section.

Diarrhoea may ... loss of time by giving ... Colic, Cholera and ... —[Advertisement.

The reader who would do justice to ... summary, comprehensive though ... which necessarily cannot be ...